

PART OF THE SE.1/4 OF SEC. 31, T. 36 N., R. 10E. OF THE 3rd P.M., WILL COUNTY, ILLINOIS.

P.A. NO.	SECTION	COUNTY	SHEET NO.	TOTAL SHEETS
575	(B&H) R-3	WILL	590	116
STA.	TO STA.			
REL. 500' DIST. NO.	ALLOYS	REL. 100' PROJECT		
CONTRACT NO. 60901				
QUARTER SECTION CORNER				

LEGEND

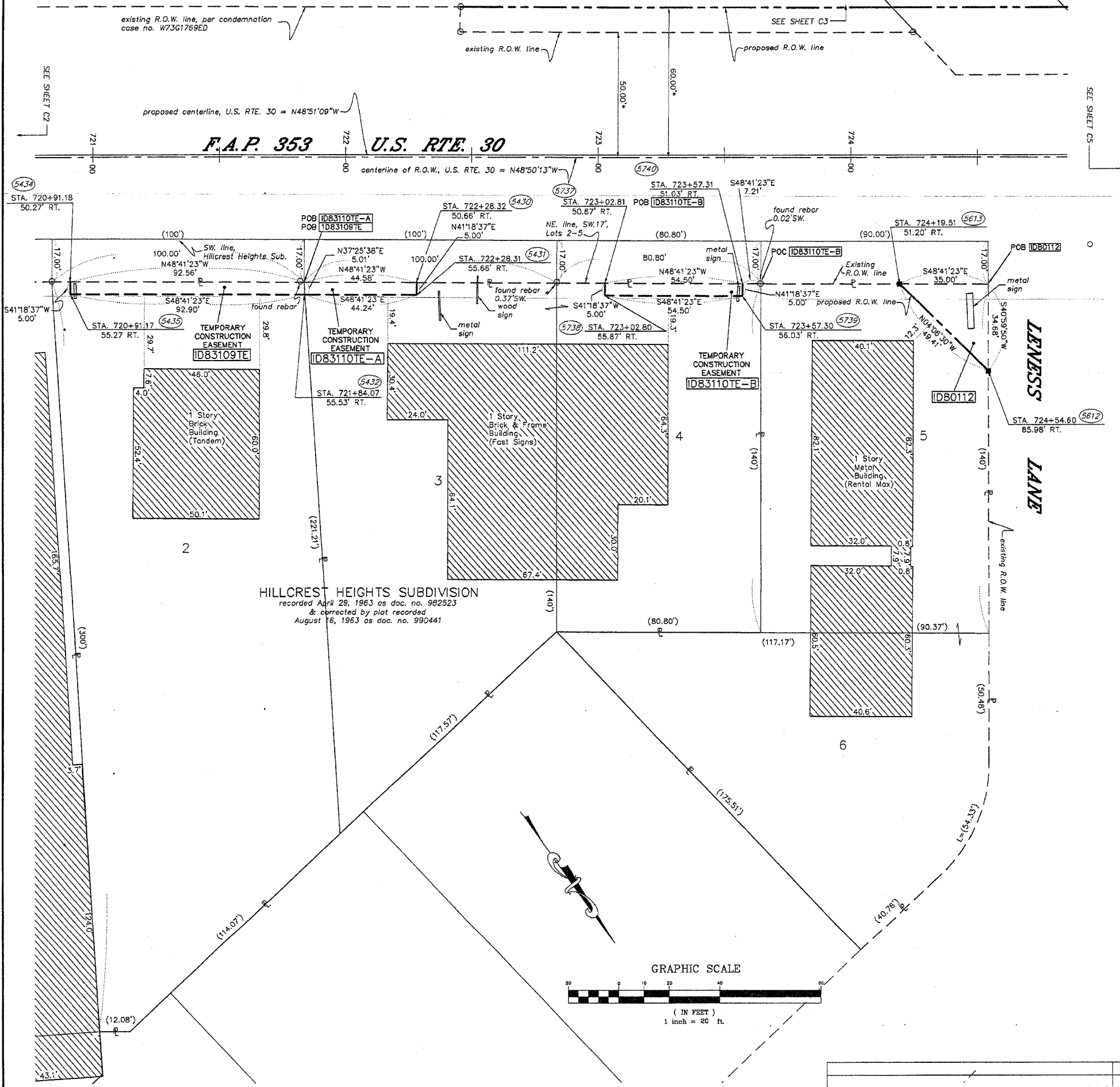
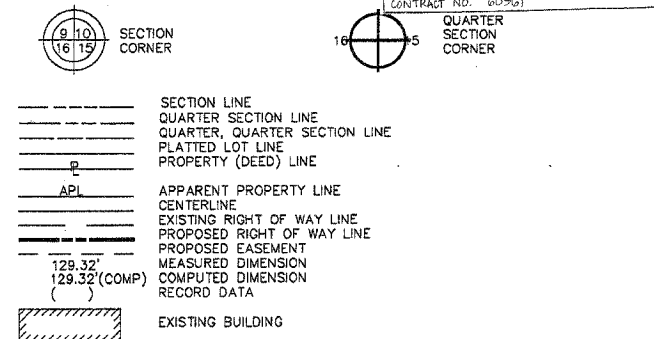

- IRON PIPE OR ROD FOUND REPLACED AFTER CONSTRUCTION
- CUT CROSS FOUND OR SET
- THESE STAKES REFERENCE FOUND OR SET MONUMENTATION. SET 5/8 INCH IRON ROD FLUSH WITH GROUND TO THE FOUND IRON STAKE. IDENTIFIED BY COLORED PLASTIC CAP BEARING SURVEYORS REGISTRATION NUMBER.
- BT1
- BT2
- BT3
- THESE STAKES, IN CULTIVATED AREAS, REFERENCE FOUND OR SET MONUMENTATION. BURIED 5/8 INCH IRON ROD 20 INCHES BELOW GROUND TO THE FOUND IRON STAKE. IDENTIFIED BY COLORED PLASTIC CAP BEARING SURVEYORS REGISTRATION NUMBER.
- STAKING OF PROPOSED RIGHT OF WAY. SET DIVISION OF HIGHWAYS SURVEY MARKER TO MONUMENT THE POSITION SHOWN. IDENTIFIED BY INSCRIPTION DATA AND SURVEYORS REGISTRATION NUMBER.
- STAKING OF PROPOSED RIGHT OF WAY IN CULTIVATED AREAS. BURIED 5/8 INCH METAL ROD 20 INCHES BELOW GROUND TO MARK FUTURE SURVEY MARKER POSITION. IDENTIFIED BY COLORED PLASTIC CAP BEARING SURVEYORS REGISTRATION NUMBER.
- PERMANENT SURVEY MARKER, I.D.O.T. STD. 2135 (TO BE SET BY OTHERS)
- RIGHT OF WAY STAKING PROPOSED TO BE SET.

STATE OF ILLINOIS }
 COUNTY OF WILL }
 THIS IS TO CERTIFY THAT RONALD F. HODGEN, AN ILLINOIS PROFESSIONAL LAND SURVEYOR, HAS SURVEYED THE PLAT OF HIGHWAYS SHOWN HEREON IN SECTION 31, TOWNSHIP 36 NORTH, RANGE 10 EAST OF THE THIRD PRINCIPAL MERIDIAN, WILL COUNTY; THAT THE SURVEY IS TRUE AND COMPLETE AS SHOWN TO THE BEST OF MY KNOWLEDGE AND BELIEF; THAT THE PLAT CORRECTLY REPRESENTS SAID SURVEY, THAT ALL MONUMENTS FOUND AND ESTABLISHED ARE OF PERMANENT QUALITY AND OCCUPY THE POSITIONS SHOWN THEREON AND THAT THE MONUMENTS ARE SUFFICIENT TO ENABLE THE SURVEY TO BE RETRACED. MADE FOR THE DEPARTMENT OF TRANSPORTATION, STATE OF ILLINOIS.
 DATED AT JOLIET, ILLINOIS THIS _____ DAY OF _____, _____ A.D.

ILLINOIS PROFESSIONAL LAND SURVEYOR NO. 2630
 TO ENSURE AUTHENTICITY OF THIS DRAWING, IT MUST BEAR THE EMBOSSED SEAL OF THE CORPORATION OR PROFESSIONAL LICENSEE WHO PREPARED THIS DRAWING.

PARCEL NO.	OWNER	TOTAL HOLDING ACRES	PART TAKEN ACRES	REMAINDER ACRES	PREV. DED. ACRES	EASEMENT ACRES	EASEMENT PURPOSE	PERMANENT TAX INDEX NUMBER	PROPERTY ACQUIRED BY
ID83109	THOMAS, STEPHEN AND WALTER HOOKS	0.608	N/A	0.608	N/A	0.011	GRADING	04-31-402-026	
ID83110	MARK E. SCHOENER BLDG. GROUP, INC.	0.651	N/A	0.651	N/A	TE-A-0.005 222 S.F. TE-B-0.006 273 S.F.	GRADING	04-31-402-002 04-31-402-003	
ID80112	UNITED RENT-ALLS TRAVEL DIVISION, INC.	0.582	0.014	0.568	N/A	N/A	N/A	04-31-402-001	

SCANNED

* DENOTES THE DISTANCE TO THE EXISTING CENTERLINE OF RIGHT OF WAY.

RUETTIGER, TONELLI & ASSOCIATES, INC.
 Land Surveyors/Engineers/Planners/Landscape Architects/G.I.S. Consultants
 2174 ONEDA STREET, JOLIET, ILLINOIS 62450
 2803 SOUTH WASHINGTON STREET, SUITE 170, MAQUETTEVILLE, ILLINOIS 62455
 PH. (815) 744-8520 FAX (815) 744-0101 PH. (630) 450-7740 FAX (630) 450-7741

PLAT OF HIGHWAYS
 STATE OF ILLINOIS
 DEPARTMENT OF TRANSPORTATION
 F.A.P. 575 (U.S. RTE. 30) PLAINFIELD RD.
 SECTION WILL COUNTY
 PROJECT JOB NO. R-91-073-00
 STATION 720+00 TO STATION 725+00
 SCALE: 1" = 20' SHEET C4 OF C10

BUREAU OF LAND ACQUISITION
 201 WEST CENTER COURT
 SCHAUMBURG, ILLINOIS 60196

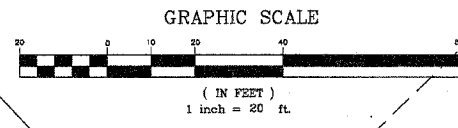

REVISION DATE	REVISION	MADE BY

RECEIVED
 JAN 31 2005
 PLATS & LEGALS