

PART OF SEC. 31, T. 36 N., R. 10E. OF THE 3rd P.M., WILL COUNTY, ILLINOIS.

8751 (8-14)-R-3 WILL 590  
 STA. TO STA.  
 FILE NO. OR FILE NO. FILED FILE NO. PROJECT  
 CONTRACT NO. 60261  
 QUARTER SECTION CORNER

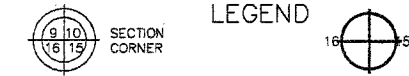

- SECTION LINE
- QUARTER SECTION LINE
- QUARTER SECTION LINE
- PLATTED LOT LINE
- PROPERTY (DEED) LINE
- APL APPARENT PROPERTY LINE
- CENTERLINE
- EXISTING RIGHT OF WAY LINE
- PROPOSED RIGHT OF WAY LINE
- PROPOSED EASEMENT
- MEASURED DIMENSION
- COMPUTED DIMENSION
- RECORD DATA
- EXISTING BUILDING
- IRON PIPE OR ROD FOUND
- CUT CROSS FOUND OR SET
- REPLACED AFTER CONSTRUCTION
- T1 THESE STAKES REFERENCE FOUND OR SET MONUMENTATION. SET 5/8 INCH IRON ROD FLUSH WITH GROUND TO THE FOUND IRON STAKE. IDENTIFIED BY COLORED PLASTIC CAP BEARING SURVEYORS REGISTRATION NUMBER.
- T2
- T3
- BT1 THESE STAKES, IN CULTIVATED AREAS, REFERENCE FOUND OR SET MONUMENTATION. BURIED 5/8 INCH IRON ROD 20 INCHES BELOW GROUND TO THE FOUND IRON STAKE. IDENTIFIED BY COLORED PLASTIC CAP BEARING SURVEYORS REGISTRATION NUMBER.
- BT2
- BT3
- STAKING OF PROPOSED RIGHT OF WAY. SET DIVISION OF HIGHWAYS SURVEY MARKER TO MONUMENT THE POSITION SHOWN, IDENTIFIED BY INSCRIPTION DATA AND SURVEYORS REGISTRATION NUMBER.
- STAKING OF PROPOSED RIGHT OF WAY IN CULTIVATED AREAS. BURIED 5/8 INCH METAL ROD 20 INCHES BELOW GROUND TO MARK FUTURE SURVEY MARKER POSITION. IDENTIFIED BY COLORED PLASTIC CAP BEARING SURVEYORS REGISTRATION NUMBER.
- PERMANENT SURVEY MARKER, I.D.O.T. STD. 2135 (TO BE SET BY OTHERS)
- RIGHT OF WAY STAKING PROPOSED TO BE SET.

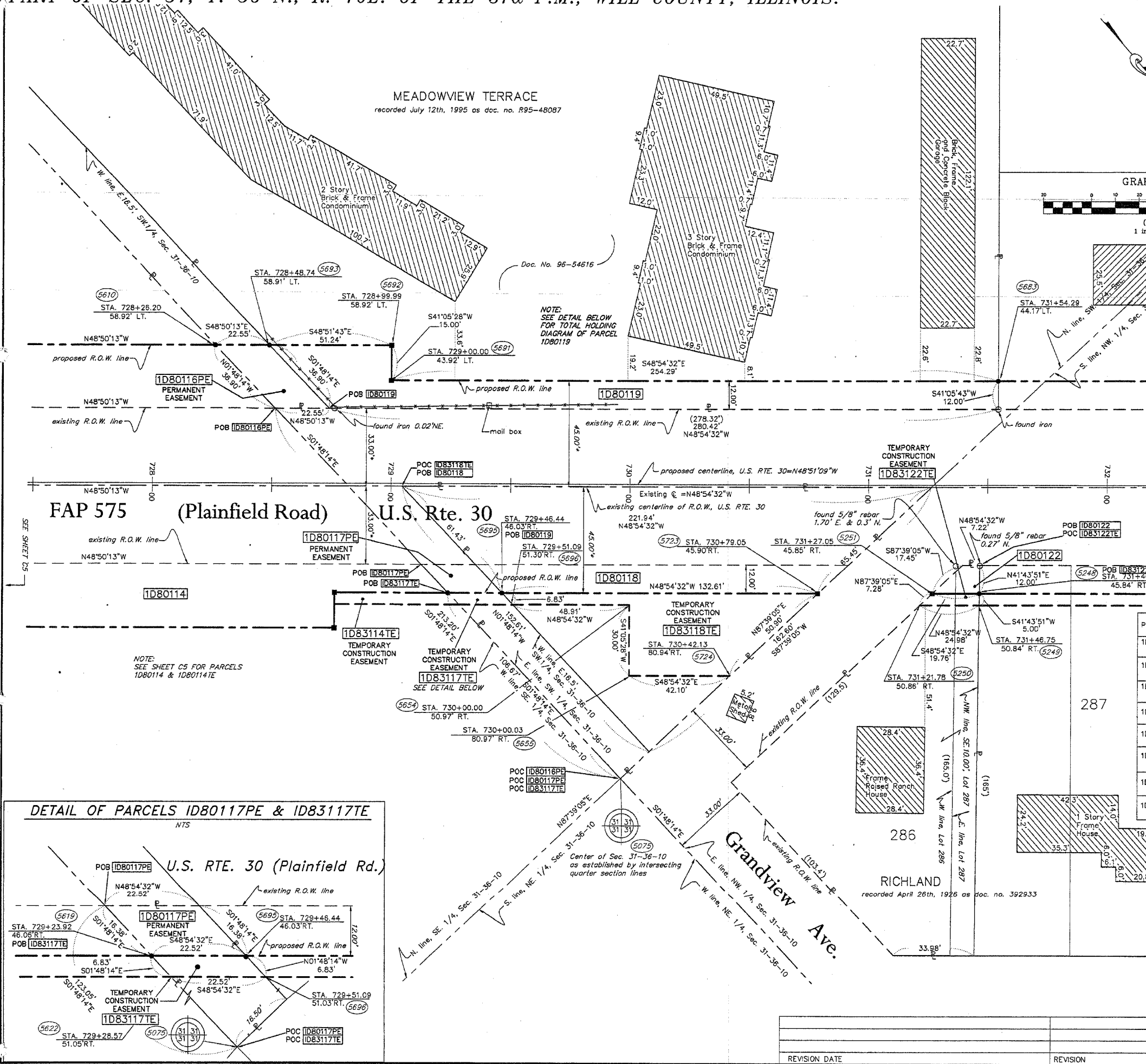
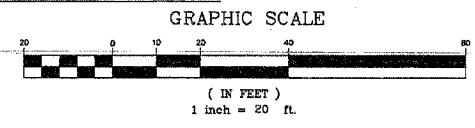

STATE OF ILLINOIS }  
 COUNTY OF WILL } SS

THIS IS TO CERTIFY THAT RONALD F. HODGEN, AN ILLINOIS PROFESSIONAL LAND SURVEYOR, HAS SURVEYED THE PLAT OF HIGHWAYS SHOWN HEREON IN SECTION 31, TOWNSHIP 36 NORTH, RANGE 10 EAST OF THE THIRD PRINCIPAL MERIDIAN, WILL COUNTY; THAT THE SURVEY IS TRUE AND COMPLETE AS SHOWN TO THE BEST OF MY KNOWLEDGE AND BELIEF; THAT THE PLAT CORRECTLY REPRESENTS SAID SURVEY, THAT ALL MONUMENTS FOUND AND ESTABLISHED ARE OF PERMANENT QUALITY AND OCCUPY THE POSITIONS SHOWN THEREON AND THAT THE MONUMENTS ARE SUFFICIENT TO ENABLE THE SURVEY TO BE RETRACED. MADE FOR THE DEPARTMENT OF TRANSPORTATION, STATE OF ILLINOIS.

DATED AT JOLIET, ILLINOIS THIS \_\_\_\_\_ DAY OF \_\_\_\_\_ A.D.

ILLINOIS PROFESSIONAL LAND SURVEYOR NO. 2630  
 TO ENSURE AUTHENTICITY OF THIS DRAWING, IT MUST BEAR THE EMBOSSED SEAL OF THE CORPORATION OR PROFESSIONAL LICENSEE WHO PREPARED THIS DRAWING.

PARCEL NO.	OWNER	TOTAL HOLDING ACRES	PART TAKEN ACRES	REMAINDER ACRES	PREV. DED. ACRES	EASEMENT ACRES	EASEMENT PURPOSE	PERMANENT TAX INDEX NUMBER	PROPERTY ACQUIRED BY
1D80116	NATURAL GAS PIPELINE COMPANY OF AMERICA	N/A	N/A	N/A	N/A	PE-0.014	DRAINAGE	04-31-300-005	
1D83117	NATURAL GAS PIPELINE COMPANY OF AMERICA	N/A	N/A	N/A	N/A	TE-0.003 113 sf	GRADING	04-31-300-005	
1D80117	NATURAL GAS PIPELINE COMPANY OF AMERICA	N/A	N/A	N/A	N/A	PE-0.006 270 s.f.	DRAINAGE	04-31-300-005	
1D80118	FIRST MIDWEST BANK, AS TRUSTEE TRUST NO. 5379	0.285	0.183	0.102	0.143	N/A	N/A	04-31-300-024	
1D83118	FOREST PRESERVE DISTRICT OF WILL COUNTY	0.102	N/A	0.102	N/A	0.055	GRADING	04-31-300-024	
1D80119	MEADOW VIEW TERRACE DOC. NO. 96-54616	11.479	0.094	11.385	N/A	N/A	N/A	04-31-329-012	
1D80122	DANIEL P. McDERMOTT & DEBORAH McDERMOTT	0.231	0.004 162SF	0.227	N/A	N/A	N/A	04-31-122-034	
1D83122	DANIEL P. McDERMOTT & DEBORAH McDERMOTT	0.227	N/A	0.227	N/A	0.003 112SF	GRADING	04-31-122-034	

\*DENOTES THE DISTANCE FROM EXISTING CENTERLINE OF RIGHT OF WAY

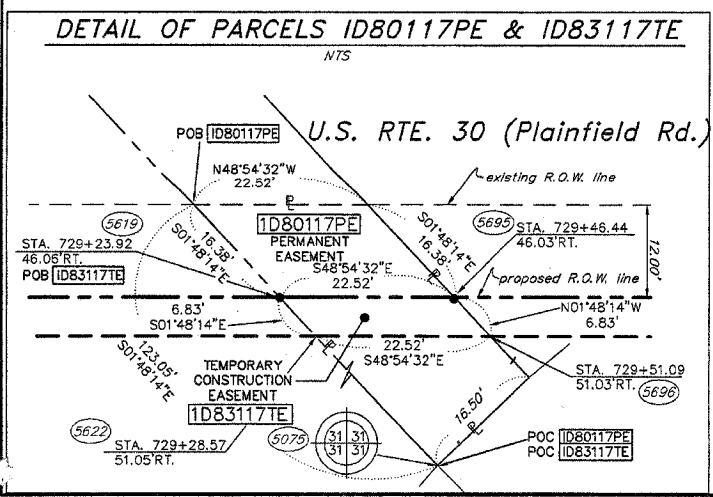

SCANNED

RECEIVED  
 JAN 31 2005  
 PLATS & LEGALS

**RUETTIGER, TONELLI & ASSOCIATES, INC.**  
 Land Surveyors/Engineers/Planners/Landscape Architects/C.I.S. Consultants  
 2174 ONDIA STREET JOLIET, ILLINOIS 62450  
 PH. (815) 744-9000 FAX (815) 744-9101

2603 SOUTH WASHINGTON STREET SUITE 170 SUPERVILLE, ILLINOIS 62985  
 PH. (618) 452-7740 FAX (618) 452-7741

**PLAT OF HIGHWAYS**  
 STATE OF ILLINOIS  
 DEPARTMENT OF TRANSPORTATION  
 F.A.P. 575 (U.S. RTE. 30) PLAINFIELD RD.

SECTION WILL COUNTY  
 PROJECT JOB NO. R91-073-00  
 STATION TO STATION 728+00 TO STATION 732+00  
 SCALE: 1" = 20' SHEET C6 OF C10

BUREAU OF LAND ACQUISITION  
 201 WEST CENTER COURT  
 SCHAUMBURG, ILLINOIS 60196

REVISION DATE	REVISION	MADE BY