

PART OF THE NW 1/4 SECTION 31, T36N, R10E OF THE 3rd PM, LOCKPORT TOWNSHIP, WILL COUNTY, ILLINOIS.

PARCEL NUMBER	OWNER	TOTAL HOLDING AC	PART TAKEN AC	REMAINDER AC	PREV. DED. AC	EASEMENT AC	EASEMENT PURPOSE	PERMANENT TAX INDEX NUMBER	PROPERTY ACQUIRED BY	
1D80208			0.084	1.053				11-04-31-110-026, 027, 028, 029, 030, 031		
1D80208TEA	THE FIRST NATIONAL BANK OF JOLIET TRUST NO. 4512	1.137				150 SQ. FT. (0.003 AC)	CONSTRUCTION	11-04-31-110-027		
1D80208TEB						46 SQ. FT. (0.001 AC)	CONSTRUCTION	11-04-31-110-026		
1D80208PE							0.119 AC		11-04-31-110-026, 027	

COORDINATE VALUE

DATA POINT NO.	STATION	OFFSET	-N- COORDINATES -E-
552	746+35.15	54.51' L	1,782,859.8355 554,074.1403
551	746+45.15	44.51' L	1,782,873.9473 554,073.1733
837	748+14.30	210.00' L	1,782,860.4004 553,836.9220
839	748+26.74	197.56' L	1,782,877.9590 553,835.7228
816	748+40.12	197.56' L	1,782,886.7485 553,825.6444
796	748+41.51	44.51' L	1,783,003.0053 553,925.1854
795	748+41.51	49.51' L	1,782,999.2370 553,921.8990
838	748+56.73	210.00' L	1,782,888.2889 553,804.9448
840	748+69.17	197.56' L	1,782,905.8466 553,803.7457
817	748+70.91	197.56' L	1,782,906.9843 553,802.4412
793	748+71.51	44.51' L	1,783,022.7230 553,902.5755
794	748+71.51	49.51' L	1,783,018.9548 553,899.2890
815	748+78.18	32.51' L	1,783,036.1522 553,905.4341
833	748+81.20	44.51' L	1,783,029.0904 553,895.2742
835	748+81.20	143.10' L	1,782,954.7914 553,830.4753
814	749+08.97	32.51' L	1,783,056.3876 553,882.2307
834	749+11.20	44.51' L	1,783,048.8082 553,872.6642
841	749+11.20	49.51' L	1,783,045.0399 553,869.3778
836	749+11.20	155.53' L	1,782,965.1420 553,799.6959
842	749+20.38	49.51' L	1,783,051.0739 553,882.4588
843	749+20.38	44.51' L	1,783,054.8421 553,865.7452
550	749+35.23	44.52' L	1,783,064.6001 553,854.5560

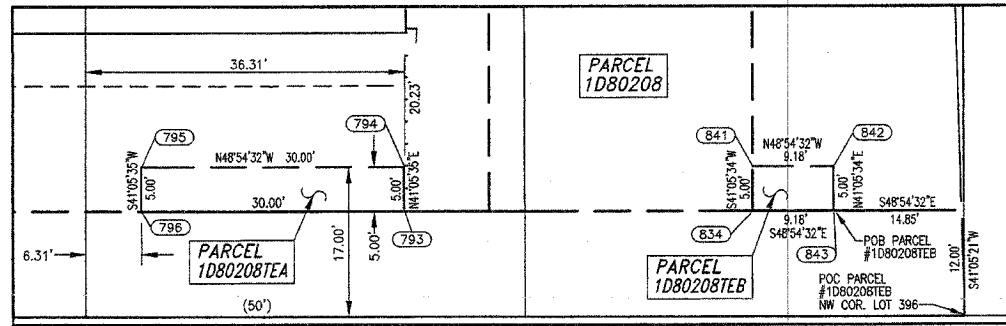

TEMPORARY EASEMENT DETAIL "A"

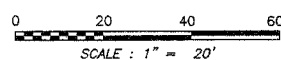
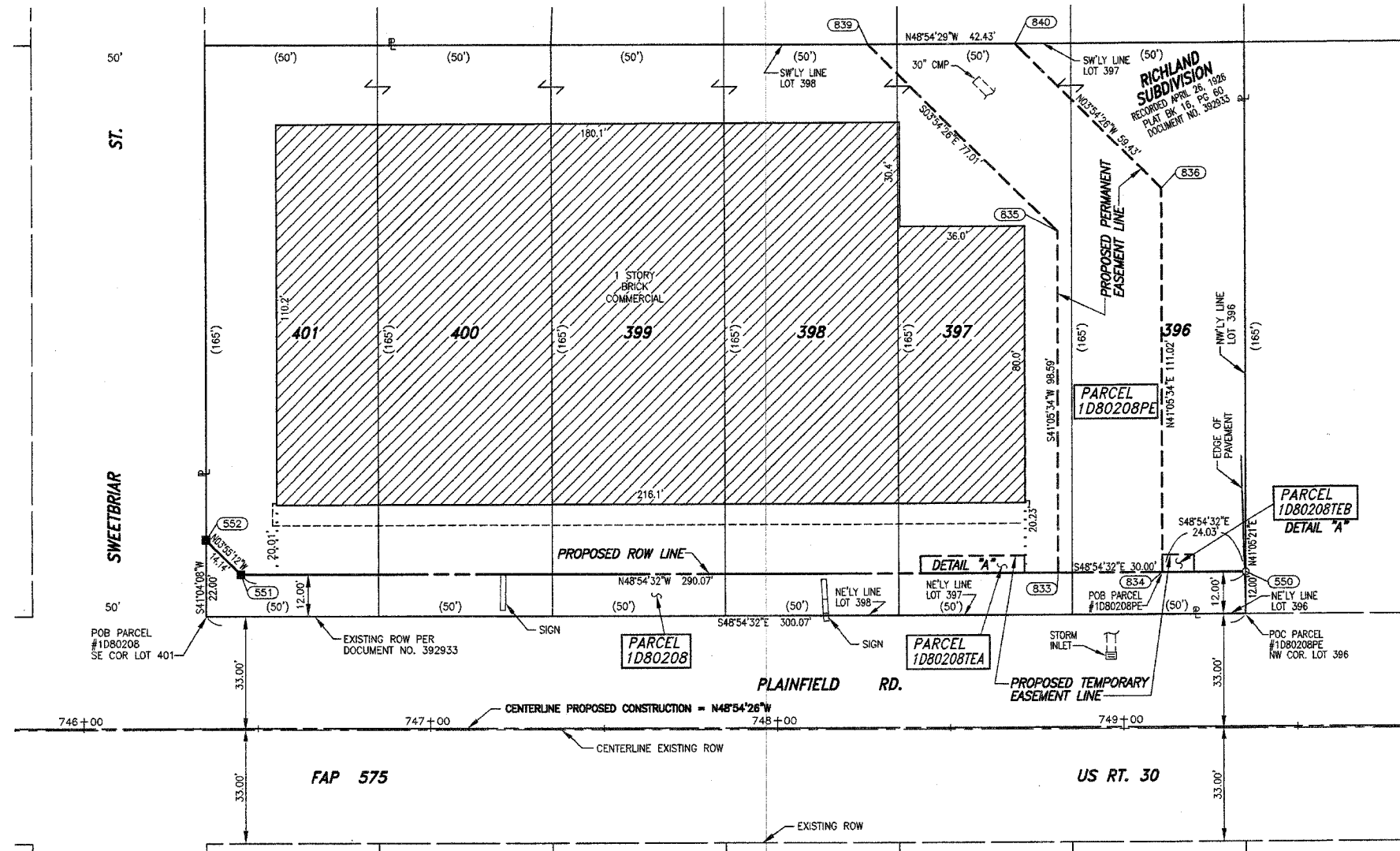
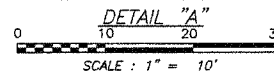

REVISION DATE: 11-12-04
 REVISION DATE: 10-25-04
 REVISION DATE: 02-20-02
 REVISION DATE: 11-14-01

REVISION: RENUMBERED PARCELS 1D80240TEA & 1D80240TEB TO 1D80208TEA & 1D80208TEB.
 REVISION: RENUMBERED PARCELS 1D80208TEA & 1D80208TEB TO 1D80240TEA & 1D80240TEB.
 REVISION: CHANGED EASEMENT ACREAGE TO MATCH LEGAL ON PARCEL 1D80208PE.
 REVISION: ADDED PARCELS 1D80208PE AND 1D80208TE B. CHANGED PARCEL 1D80208TE TO PARCEL 1D80208TE A.

MADE BY BAN
 MADE BY BAN
 MADE BY JMS
 MADE BY RJW

LEGEND

- SECTION CORNER
- QUARTER CORNER
- SECTION LINE
- QUARTER SECTION LINE
- QUARTER, QUARTER SECTION LINE
- PLATTED LOT LINE
- PROPERTY (DEED) LINE
- APL APPARENT PROPERTY LINE
- CENTERLINE
- EXISTING RIGHT OF WAY LINE
- PROPOSED RIGHT OF WAY LINE
- PROPOSED EASEMENT
- EXISTING ACCESS CONTROL LINE
- PROPOSED ACCESS CONTROL LINE
- MEASURED DIMENSION METRIC WITH IMPERIAL
- COMPUTED DIMENSION METRIC WITH IMPERIAL
- RECORD DATA
- EXISTING BUILDING
- IRON PIPE OR ROD FOUND
- SET 5/8" x 30" REBAR
- CUT CROSS FOUND OR SET
- FOUND PK NAIL
- SET PK NAIL
- THESE STAKES REFERENCE FOUND OR SET MONUMENTATION
- SET 5/8 INCH REBAR FLUSH WITH GROUND TO THE FOUND IRON STAKE. IDENTIFIED BY COLORED PLASTIC CAP AND BEARING SURVEYORS PROFESSIONAL NUMBER.
- THESE STAKES, IN CULTIVATED AREAS, REFERENCE FOUND OR SET MONUMENTATION.
- BURIED 5/8 INCH REBAR 20 INCHES BELOW GROUND TO THE FOUND IRON STAKE. IDENTIFIED BY COLORED PLASTIC CAP BEARING SURVEYORS PROFESSIONAL NUMBER.
- STAKING OF PROPOSED RIGHT OF WAY.
- SET DIVISION OF HIGHWAYS SURVEY MARKER TO MONUMENT THE POSITION SHOWN. IDENTIFIED BY INSCRIPTION DATA AND SURVEYORS PROFESSIONAL NUMBER.
- STAKING OF PROPOSED RIGHT OF WAY IN CULTIVATED AREAS.
- BURIED 5/8 INCH REBAR 20 INCHES BELOW GROUND TO MARK FUTURE SURVEY MARKER POSITION. IDENTIFIED BY COLORED PLASTIC CAP BEARING SURVEYORS PROFESSIONAL NUMBER.
- PERMANENT SURVEY MARKER. IDOT STD. 2135 (TO BE SET BY OTHERS)
- RIGHT OF WAY STAKING PROPOSED TO BE SET.

STATE OF ILLINOIS)
 COUNTY OF COOK) S.S.

THIS IS TO CERTIFY THAT I, COVENTINE FIDIS, AN ILLINOIS PROFESSIONAL LAND SURVEYOR, HAVE REVISSED THE PLAT OF HIGHWAYS SHOWN HEREON; THAT SAID PLAT OF HIGHWAYS WAS ORIGINALLY SIGNED AND CERTIFIED ON AUGUST 5TH, 2003 BY BARBARA J. BARRD, ILLINOIS PROFESSIONAL LAND SURVEYOR NO. 2222; THAT THE ONLY REVISIONS MADE WERE TO RENUMBER PARCEL 1D80240TEA TO 1D80208TEA AND TO RENUMBER PARCEL 1D80240TEB TO 1D80208TEB. MADE FOR THE DEPARTMENT OF TRANSPORTATION, STATE OF ILLINOIS.
 DATED AT CHICAGO, ILLINOIS THIS 12TH DAY OF NOVEMBER, 2004.

COVENTINE FIDIS
 ILLINOIS PROFESSIONAL LAND SURVEYOR NO. 2159
 LICENSE EXPIRATION DATE 11/30/2006



RECEIVED
 DEC 08 2004
 PLATS & LEGALS

ASC
 AMERICAN SURVEYING CONSULTANTS, P.C.
 841 N. GALENA AVE. / DIXON, IL. 61021 / 815-288-6231
 8604 W. CATALPA AVE. / CHICAGO, IL. 60656 / 773-444-0800
 ILLINOIS PROFESSIONAL DESIGN FIRM NO. 184-003192

PLAT OF HIGHWAYS
 STATE OF ILLINOIS
 DEPARTMENT OF TRANSPORTATION
 FAP 575 (US 30)

SECTION PROJECT SCALE: 1"=20'
 WILL COUNTY JOB NO. R-91-073-00 TO STATION 749+50 SHEET B4 OF B15

BUREAU OF LAND ACQUISITION
 201 WEST CENTER COURT
 SCHAUMBURG, ILLINOIS 60196-1096

FAP ROUTE 575 (US 30), SECTION

, JOB. NO. R-91-073-00.