

PART OF THE NW 1/4 SECTION 31, T36N, R10E OF THE 3rd PM, LOCKPORT TOWNSHIP, WILL COUNTY, ILLINOIS.

| PARCEL NUMBER | OWNER | TOTAL HOLDING AC | PART TAKEN AC | REMAINDER AC | PREV. DED. AC | EASEMENT AC | EASEMENT PURPOSE | PERMANENT TAX INDEX NUMBER | PROPERTY ACQUIRED BY |
|---------------|---|------------------|---------------|--------------|---------------|------------------------|------------------|----------------------------|----------------------|
| IDB0224 | GEORGE KOSTAKIS | 1.009 | 0.023 | 0.986 | | | | 11-04-31-104-033 | |
| IDB0224TE | | | | | | 357 SQ. FT. (0.008 AC) | CONSTRUCTION | 11-04-31-104-033 | |
| IDB0225 | BIG BROTHERS-BIG SISTERS OF WILL COUNTY | 0.284 | 0.022 | 0.262 | | | | 11-04-31-104-027 | |

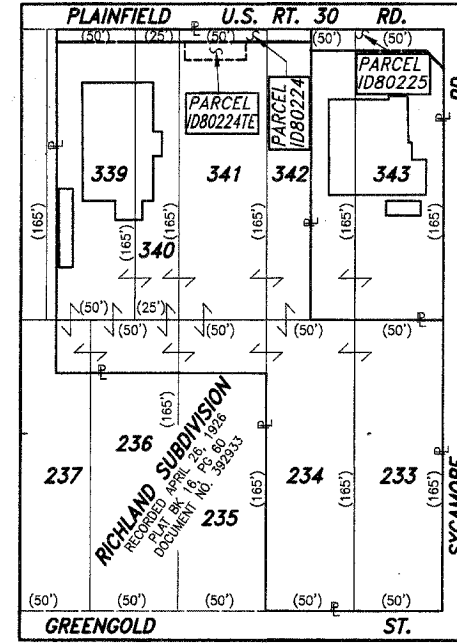

LEGEND

SECTION CORNER 16 QUARTER CORNER 15

SECTION LINE
 QUARTER SECTION LINE
 QUARTER, QUARTER SECTION LINE
 PLATTED LOT LINE
 PROPERTY (DEED) LINE

APL APPARENT PROPERTY LINE
 CENTERLINE
 EXISTING RIGHT OF WAY LINE
 PROPOSED RIGHT OF WAY LINE
 PROPOSED EASEMENT
 AC EXISTING ACCESS CONTROL LINE
 AC PROPOSED ACCESS CONTROL LINE

123.456m [1.23'] MEASURED DIMENSION METRIC WITH IMPERIAL
 123.45' (COMP) [0.00'] COMPUTED DIMENSION METRIC WITH IMPERIAL
 RECORD DATA

EXISTING BUILDING

● IRON PIPE OR ROD FOUND ○ SET 5/8" x 30" REBAR
 + CUT CROSS FOUND OR SET ● PK FOUND PK NAIL - ○ PK SET PK NAIL

● T1 THESE STAKES REFERENCE FOUND OR SET MONUMENTATION
 T2 SET 5/8 INCH REBAR FLUSH WITH GROUND TO TIE FOUND IRON STAKE. IDENTIFIED
 T3 BY COLORED PLASTIC CAP AND BEARING SURVEYORS PROFESSIONAL NUMBER.

● BT1 THESE STAKES, IN CULTIVATED AREAS, REFERENCE FOUND OR SET MONUMENTATION.
 BT2 BURIED 5/8 INCH REBAR 20 INCHES BELOW GROUND TO TIE FOUND IRON STAKE.
 BT3 IDENTIFIED BY COLORED PLASTIC CAP BEARING SURVEYORS PROFESSIONAL NUMBER.

■ STAKING OF PROPOSED RIGHT OF WAY.
 SET DIVISION OF HIGHWAYS SURVEY MARKER TO MONUMENT THE POSITION SHOWN.
 IDENTIFIED BY INSCRIPTION DATA AND SURVEYORS PROFESSIONAL NUMBER.

■ M STAKING OF PROPOSED RIGHT OF WAY IN CULTIVATED AREAS.
 BURIED 5/8 INCH REBAR 20 INCHES BELOW GROUND TO MARK FUTURE SURVEY
 MARKER POSITION. IDENTIFIED BY COLORED PLASTIC CAP BEARING SURVEYORS
 PROFESSIONAL NUMBER.

● PERMANENT SURVEY MARKER. IDOT STD. 2135 (TO BE SET BY OTHERS)

□ RIGHT-OF WAY STAKING PROPOSED TO BE SET.

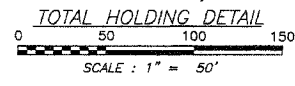
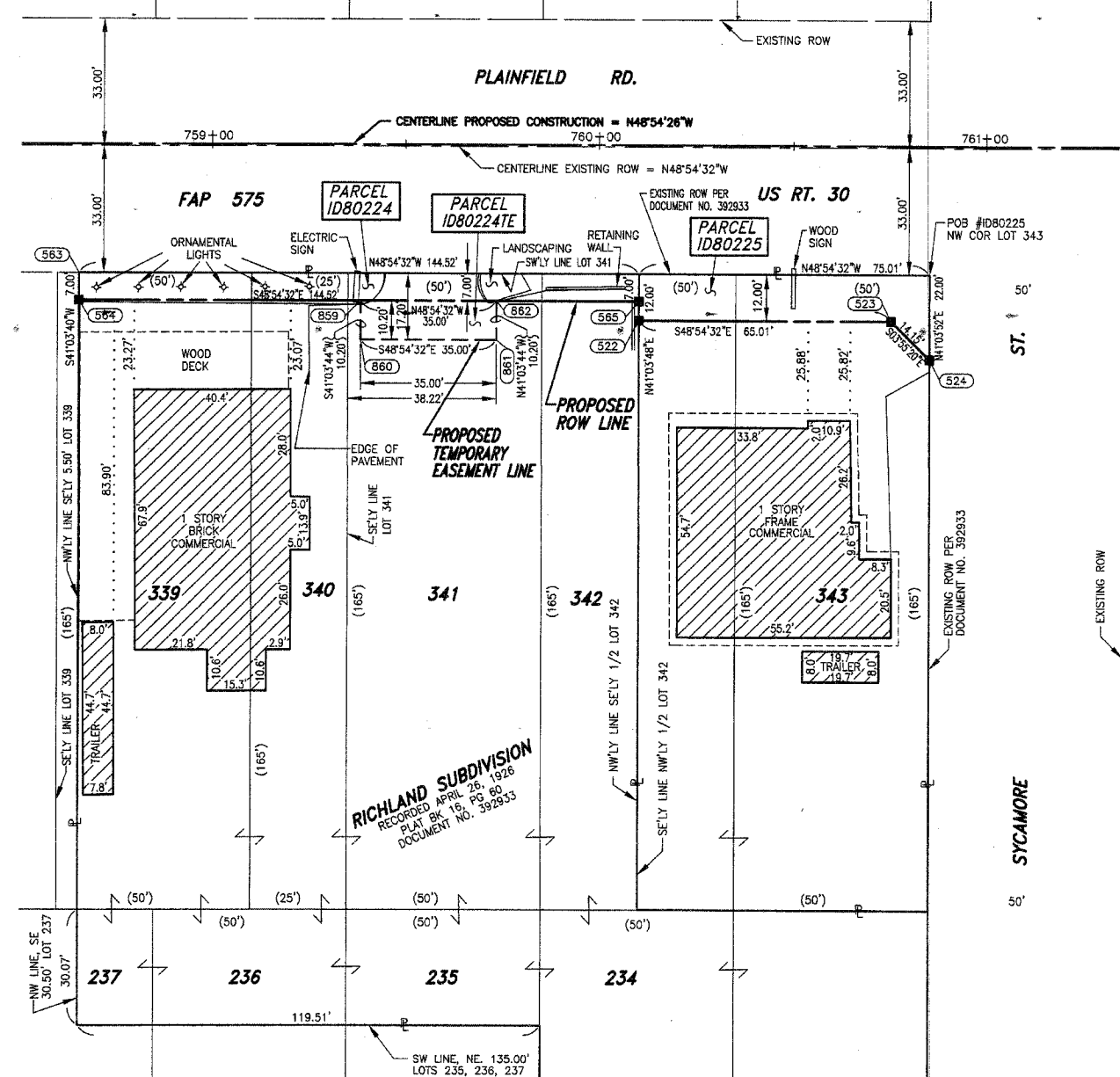

STATE OF ILLINOIS } SS
 COUNTY OF WILL } SS

THIS IS TO CERTIFY THAT I, BARBARA J. BAIRD, AN ILLINOIS PROFESSIONAL LAND SURVEYOR, HAVE SURVEYED THE PLAT OF HIGHWAYS SHOWN HEREON SECTION 31, TOWNSHIP 36 NORTH, RANGE 10 EAST, OF THE THIRD PRINCIPAL MERIDIAN, WILL COUNTY, THAT THE SURVEY IS TRUE AND COMPLETE AS SHOWN TO THE BEST OF MY KNOWLEDGE AND BELIEF; THAT THE PLAT CORRECTLY REPRESENTS SAID SURVEY; THAT ALL MONUMENTS FOUND AND ESTABLISHED ARE OF PERMANENT QUALITY AND OCCUPY THE THE POSITIONS SHOWN THEREON AND THAT THE MONUMENTS ARE SUFFICIENT TO ENABLE THE SURVEY TO BE RETRACED. MADE FOR THE DEPARTMENT OF TRANSPORTATION, STATE OF ILLINOIS.

DATED AT LOCKPORT, ILLINOIS THIS 5TH DAY OF AUGUST 2003 A.D.

Barbara J. Baird
 ILLINOIS PROFESSIONAL LAND SURVEYOR NO. 2222
 LICENSE EXPIRES 11/30/2004

Baird & Company
 - LAND SURVEYORS -
 AT THE HISTORIC RAILROAD DEPOT
 133 WEST THIRTEENTH STREET
 LOCKPORT, ILLINOIS 60441



COORDINATE VALUE

| DATA POINT NO. | STATION | OFFSET | -N- COORDINATES -E- |
|----------------|-----------|----------|-----------------------------|
| 564 | 758+65.81 | 40.46' R | 1,783,740.2916 553,209.0802 |
| 859 | 759+38.53 | 40.45' R | 1,783,788.0911 553,154.2696 |
| 860 | 759+38.54 | 50.65' R | 1,783,795.7819 553,160.9698 |
| 861 | 759+73.54 | 50.65' R | 1,783,818.7859 553,134.5916 |
| 862 | 759+73.53 | 40.45' R | 1,783,811.0952 553,127.8914 |
| 522 | 760+10.32 | 45.45' R | 1,783,839.0468 553,103.4472 |
| 565 | 760+10.32 | 40.45' R | 1,783,835.2769 553,100.1628 |
| 523 | 760+75.33 | 45.45' R | 1,783,881.7742 553,054.4526 |
| 524 | 760+85.34 | 55.45' R | 1,783,895.8865 553,053.4851 |

PLAT OF HIGHWAYS
 STATE OF ILLINOIS
 DEPARTMENT OF TRANSPORTATION
 FAP 575 (US 30)

SECTION WILL COUNTY
 PROJECT JOB NO. R-91-073-00
 STATION 758+50 TO STATION 761+00
 SCALE: 1"=20' SHEET B10 OF B15

BUREAU OF LAND ACQUISITION
 201 WEST CENTER COURT
 SCHAUMBURG, ILLINOIS 60196-1096

FAP ROUTE 575 (US 30), SECTION , JOB. NO. R-91-073-00.

REVISION DATE: JANUARY 9, 2003 REVISION: CHANGED PARCELS IDB0224 & IDB0224TE.
 REVISION DATE: MAY 14, 2001 REVISION: ADDED PARCEL IDB0224TE.

MADE BY: KAR MADE BY: TEB

PRINTING DATE: AUGUST 20, 2003 -- KAR