

PART OF THE NW 1/4 SECTION 31, T36N, R10E OF THE 3rd PM, LOCKPORT TOWNSHIP, WILL COUNTY, ILLINOIS.

PARCEL NUMBER	OWNER	TOTAL HOLDING AC	PART TAKEN AC	REMAINDER AC	PREV. DED. AC	EASEMENT AC	EASEMENT PURPOSE	PERMANENT TAX INDEX NUMBER	PROPERTY ACQUIRED BY
ID80232	LEROY M. PAPESH AND GAIL E. PAPESH	0.189	0.015	0.174				11-04-31-100-013	
ID83232TE	LEROY M. PAPESH AND GAIL E. PAPESH	0.174		0.174		212 SQ. FT. (0.005 AC)	CONSTRUCTION	11-04-31-100-013	
ID80233	First Midwest Bank NA successor to UNION NATIONAL BANK AND TRUST COMPANY OF JOUET TRUST NUMBER 1893		0.050	1.144				11-04-31-100-008, 028, 029, 030, 033	
ID80233TE A						420 SQ. FT. (0.010 AC)		11-04-31-100-029	
ID80233TE B						100 SQ. FT. (0.002 AC)		11-04-31-100-030	
ID80233TE C						88 SQ. FT. (0.002 AC)		11-04-31-100-008	
ID80234	ANNE E. TOZZI, RICHARD TOZZI	0.741	100 SQ. FT. (0.002 AC)	0.739				11-04-31-100-007	

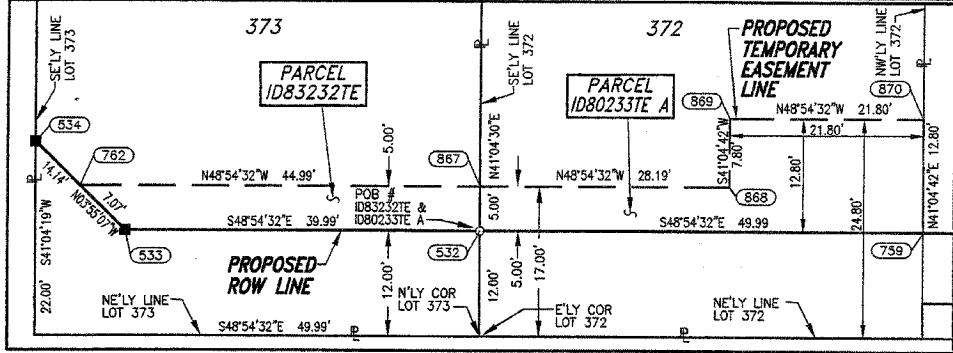

TEMPORARY EASEMENT
DETAIL "A"
SCALE: 1" = 10'

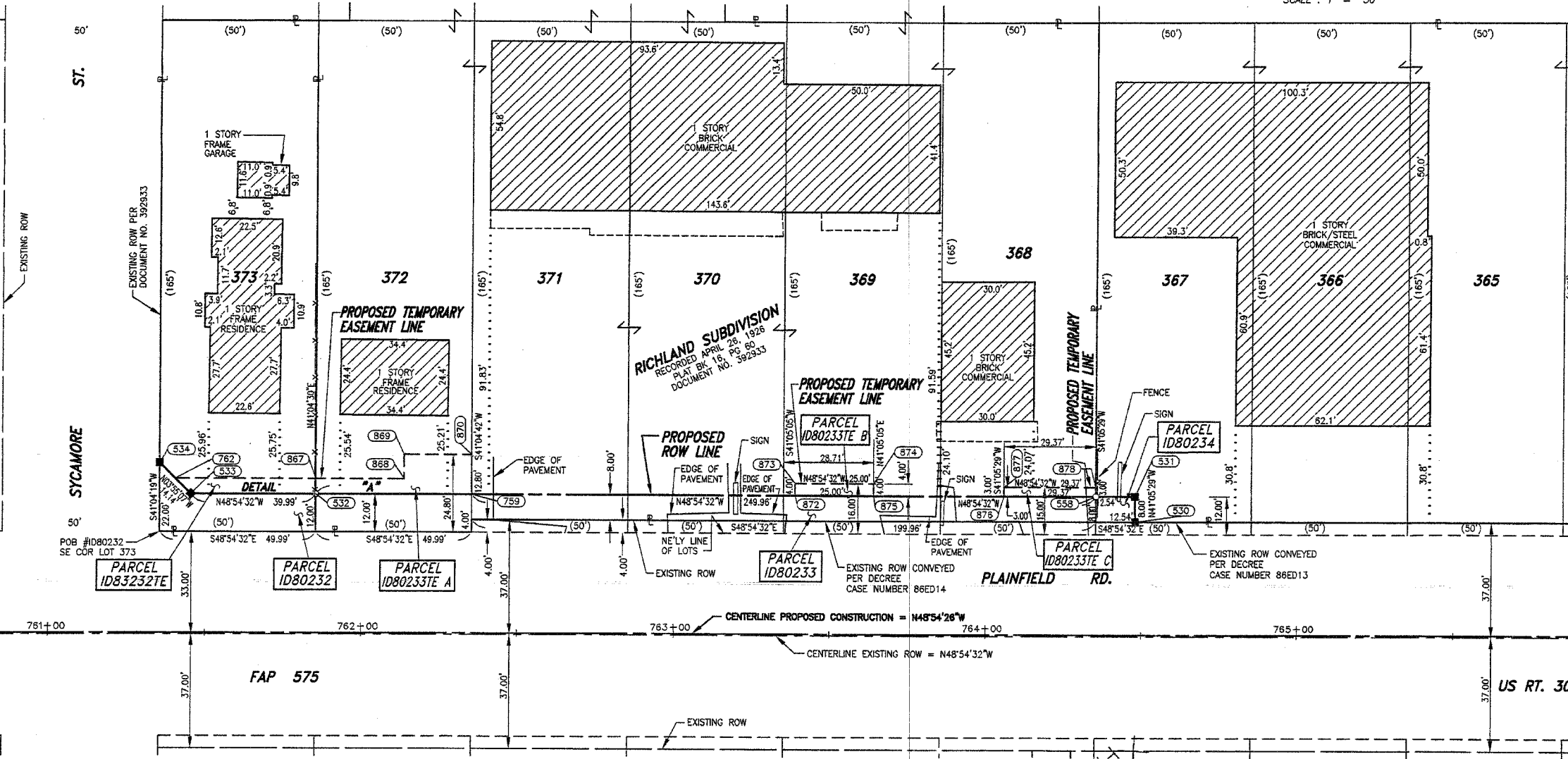

SCALE: 1" = 20'

FAP ROUTE 575 (US 30), SECTION , JOB. NO. R-91-073-00.

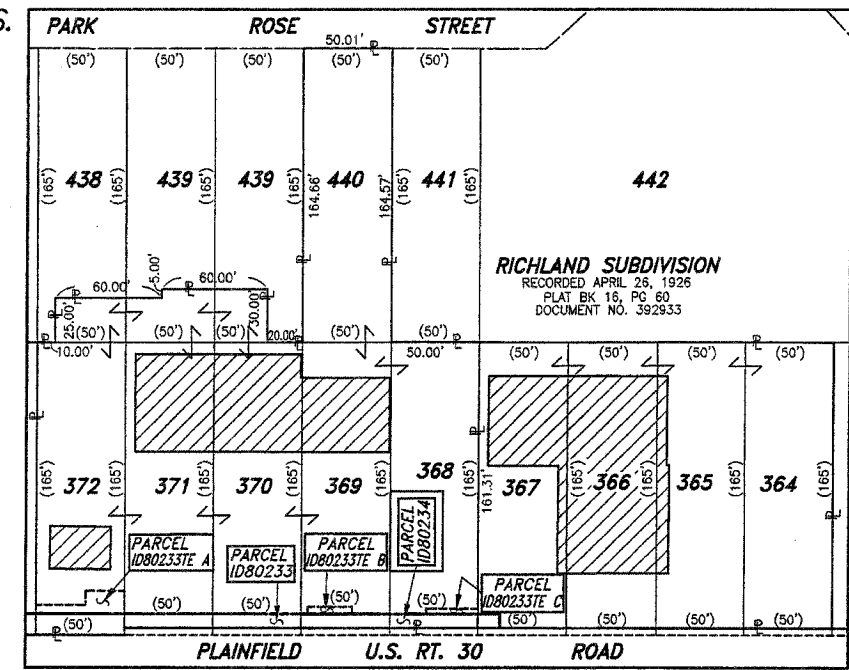

TOTAL HOLDING
DETAIL
SCALE: 1" = 50'

REVISION DATE: DECEMBER 1, 2004
 REVISION DATE: NOVEMBER 12, 2004
 REVISION DATE: FEBRUARY 26, 2003
 REVISION DATE: JANUARY 11, 2003
 REVISION: SEPARATED OWNERSHIP FOR 3000 SERIES TE'S IN PARCEL TABLE.
 REVISION: RENUMBERED PARCEL 1D80232TE TO 1D83232TE.
 REVISION: CORRECTIONS TO PARCELS 1D80232TE, 1D80233TE A AND 1D80233TE B.
 REVISION: REVISIONED PARCEL 1D80233TE & CHANGED TO PARCEL 1D80233TE A AND ADDED PARCELS 1D80233TE B & 1D80233TE C.

LEGEND

- SECTION CORNER
- QUARTER SECTION CORNER
- SECTION LINE
- QUARTER SECTION LINE
- QUARTER SECTION LINE
- PLATTED LOT LINE
- PROPERTY (DEED) LINE
- APL APPARENT PROPERTY LINE
- CENTERLINE
- EXISTING RIGHT OF WAY LINE
- PROPOSED RIGHT OF WAY LINE
- PROPOSED EASEMENT
- EXISTING ACCESS CONTROL LINE
- PROPOSED ACCESS CONTROL LINE
- 123.456m [1.23'] MEASURED DIMENSION METRIC WITH IMPERIAL
- 123.45' (COMP) [0.00'] COMPUTED DIMENSION METRIC WITH IMPERIAL
- RECORD DATA
- EXISTING BUILDING
- IRON PIPE OR ROD FOUND
- CUT CROSS FOUND OR SET
- T1 THESE STAKES REFERENCE FOUND OR SET MONUMENTATION
- T2 SET 5/8 INCH REBAR FLUSH WITH GROUND TO THE FOUND IRON STAKE. IDENTIFIED BY COLORED PLASTIC CAP AND BEARING SURVEYORS PROFESSIONAL NUMBER.
- T3 BY COLORED PLASTIC CAP AND BEARING SURVEYORS PROFESSIONAL NUMBER.
- BT1 THESE STAKES, IN CULTIVATED AREAS, REFERENCE FOUND OR SET MONUMENTATION.
- BT2 BURIED 5/8 INCH REBAR 20 INCHES BELOW GROUND TO THE FOUND IRON STAKE. IDENTIFIED BY COLORED PLASTIC CAP BEARING SURVEYORS PROFESSIONAL NUMBER.
- BT3 IDENTIFIED BY COLORED PLASTIC CAP BEARING SURVEYORS PROFESSIONAL NUMBER.
- STAKING OF PROPOSED RIGHT OF WAY. SET DIVISION OF HIGHWAYS SURVEY MARKER TO MONUMENT THE POSITION SHOWN. IDENTIFIED BY INSCRIPTION DATA AND SURVEYORS PROFESSIONAL NUMBER.
- M STAKING OF PROPOSED RIGHT OF WAY IN CULTIVATED AREAS. BURIED 5/8 INCH REBAR 20 INCHES BELOW GROUND TO MARK FUTURE SURVEY MARKER POSITION. IDENTIFIED BY COLORED PLASTIC CAP BEARING SURVEYORS PROFESSIONAL NUMBER.
- PERMANENT SURVEY MARKER. IDOT STD. 2135 (TO BE SET BY OTHERS)
- RIGHT OF WAY STAKING PROPOSED TO BE SET.

STATE OF ILLINOIS)
 COUNTY OF COOK) S.S.

THIS IS TO CERTIFY THAT I, COVENTINE FIDIS, AN ILLINOIS PROFESSIONAL LAND SURVEYOR, HAVE REVISITED THE PLAT OF HIGHWAYS SHOWN HEREON; THAT SAID PLAT OF HIGHWAYS WAS ORIGINALLY SIGNED AND CERTIFIED ON AUGUST 5TH, 2003 BY BARBARA J. BAIRD, ILLINOIS PROFESSIONAL LAND SURVEYOR NO. 2222; THAT THE ONLY REVISIONS MADE WERE TO RENUMBER PARCEL 1D80232TE TO 1D83232TE. MADE FOR THE DEPARTMENT OF TRANSPORTATION, STATE OF ILLINOIS.

DATED AT CHICAGO, ILLINOIS THIS 1ST DAY OF DECEMBER, 2004.

COVENTINE FIDIS
 ILLINOIS PROFESSIONAL LAND SURVEYOR NO. 2159
 LICENSE EXPIRATION DATE 11/30/2006

COORDINATE VALUE

DATA POINT NO.	STATION	OFFSET	--N-- COORDINATES --E--
534	761+35.32	54.55' L	1,783,845.8330 552,943.5186
762	761+40.32	49.55' L	1,783,852.8888 552,943.0353
533	761+45.32	44.55' L	1,783,859.9445 552,942.5520
532	761+85.31	44.55' L	1,783,886.2291 552,912.4120
867	761+85.31	49.55' L	1,783,882.4599 552,909.1267
868	762+13.50	49.55' L	1,783,900.9890 552,887.8798
869	762+13.50	57.35' L	1,783,895.1093 552,882.7545
759	762+35.30	44.55' L	1,783,919.0863 552,874.7353
870	762+35.30	57.35' L	1,783,909.4376 552,866.3246
872	763+38.99	44.56' L	1,783,987.2387 552,796.5866
873	763+38.99	48.56' L	1,783,984.2237 552,793.9579
874	763+63.99	48.56' L	1,784,000.6552 552,775.1162
875	763+63.99	44.56' L	1,784,003.6701 552,777.7449
876	764+05.90	44.56' L	1,784,031.2135 552,746.1616
877	764+05.90	47.56' L	1,784,028.9525 552,744.1898
878	764+35.27	47.56' L	1,784,048.2543 552,722.0569
558	764+35.27	44.56' L	1,784,050.5153 552,724.0287
531	764+47.81	44.56' L	1,784,058.7583 552,714.5766
530	764+47.81	36.56' L	1,784,064.7876 552,719.8347

STATE OF ILLINOIS)
 COUNTY OF COOK) S.S.

THIS IS TO CERTIFY THAT I, COVENTINE FIDIS, AN ILLINOIS PROFESSIONAL LAND SURVEYOR, HAVE REVISITED THE PLAT OF HIGHWAYS SHOWN HEREON; THAT SAID PLAT OF HIGHWAYS WAS ORIGINALLY SIGNED AND CERTIFIED ON AUGUST 5TH, 2003 BY BARBARA J. BAIRD, ILLINOIS PROFESSIONAL LAND SURVEYOR NO. 2222; THAT THE ONLY REVISIONS MADE WERE TO RENUMBER PARCEL 1D80232TE TO 1D83232TE. MADE FOR THE DEPARTMENT OF TRANSPORTATION, STATE OF ILLINOIS.

DATED AT CHICAGO, ILLINOIS THIS 1ST DAY OF DECEMBER, 2004.

COVENTINE FIDIS
 ILLINOIS PROFESSIONAL LAND SURVEYOR NO. 2159
 LICENSE EXPIRATION DATE 11/30/2006

COORDINATE VALUE

DATA POINT NO.	STATION	OFFSET	--N-- COORDINATES --E--
534	761+35.32	54.55' L	1,783,845.8330 552,943.5186
762	761+40.32	49.55' L	1,783,852.8888 552,943.0353
533	761+45.32	44.55' L	1,783,859.9445 552,942.5520
532	761+85.31	44.55' L	1,783,886.2291 552,912.4120
867	761+85.31	49.55' L	1,783,882.4599 552,909.1267
868	762+13.50	49.55' L	1,783,900.9890 552,887.8798
869	762+13.50	57.35' L	1,783,895.1093 552,882.7545
759	762+35.30	44.55' L	1,783,919.0863 552,874.7353
870	762+35.30	57.35' L	1,783,909.4376 552,866.3246
872	763+38.99	44.56' L	1,783,987.2387 552,796.5866
873	763+38.99	48.56' L	1,783,984.2237 552,793.9579
874	763+63.99	48.56' L	1,784,000.6552 552,775.1162
875	763+63.99	44.56' L	1,784,003.6701 552,777.7449
876	764+05.90	44.56' L	1,784,031.2135 552,746.1616
877	764+05.90	47.56' L	1,784,028.9525 552,744.1898
878	764+35.27	47.56' L	1,784,048.2543 552,722.0569
558	764+35.27	44.56' L	1,784,050.5153 552,724.0287
531	764+47.81	44.56' L	1,784,058.7583 552,714.5766
530	764+47.81	36.56' L	1,784,064.7876 552,719.8347

ASCS
 AMERICAN SURVEYING CONSULTANTS, P.C.
 841 N. GALENA AVE. / DIXON, IL 61021 / 815-288-8231
 8604 W. CATALPA AVE. / CHICAGO, IL 60656 / 773-444-0800
 ILLINOIS PROFESSIONAL DESIGN FIRM NO. 184-003192

PLAT OF HIGHWAYS
 STATE OF ILLINOIS
 DEPARTMENT OF TRANSPORTATION
 FAP 575 (US 30)

SECTION PROJECT STATION 761+00 TO STATION 765+50 SCALE: 1"=20'
 WILL COUNTY JOB NO. R-91-073-00 TO STATION 765+50 SHEET 813 OF 815

MADE BY: BAN
 MADE BY: BAN
 MADE BY: RJW
 MADE BY: KAR

BUREAU OF LAND ACQUISITION
 201 WEST CENTER COURT
 SCHAMBURG, ILLINOIS 60196-1096