

PART OF THE SOUTH HALF OF SECTION 25, TOWNSHIP 36 NORTH, RANGE 9, EAST OF THE THIRD PRINCIPAL MERIDIAN, WILL COUNTY, ILLINOIS

SECTION	COUNTY	TOWNSHIP	RANGE
25	WILL	36	9
CONTRACT NO. 60961			

PROJECT GROUND COORDINATES FOR PROPOSED CENTERLINE

POINT NUMBER	STATION	OFFSET	NORTHING	EASTING
6000	STA=772+55.08	0.00' RIGHT	1784626.9484	552139.0662
6001	STA=773+99.86	0.00' RIGHT	1784726.5755	552034.0098
6002	STA=774+02.00	0.00' RIGHT	1784730.9293	552038.1386
6003	STA=781+05.27	0.00' RIGHT	1785214.8548	551527.8355

PROJECT GROUND COORDINATES FOR PROPOSED R.O.W.

POINT NUMBER	STATION	OFFSET	NORTHING	EASTING
26050	STA=774+13.20	36.75' LEFT	1784711.9670	552004.7235
26051	STA=774+13.20	40.75' LEFT	1784709.0650	552001.9706
6052	STA=779+44.34	40.94' LEFT	1785074.4132	551516.4376
6053	STA=779+63.34	59.95' LEFT	1785073.6980	551589.5721
26054	STA=780+13.34	46.96' LEFT	1785117.5213	551562.2251
6100	STA=774+02.02	37.25' RIGHT	1784757.9755	552083.7546
6101	STA=774+02.00	40.25' RIGHT	1784760.1383	552085.8359

PARCEL NO.	OWNER	TOTAL HOLDING	PART TAKEN	REMAINDER	PREVIOUS DEDICATION	EASEMENT	EASEMENT PURPOSE	TAX NUMBER(S)	ACQUIRED BY
		(ACRES) SQ.FEET	(ACRES) SQ.FEET	(ACRES) SQ.FEET	(ACRES) SQ.FEET	(ACRES) SQ.FEET			
1D80301	Michael Delligiannis and Tryfon Delligiannis, as tenants in common	(0.482)	(0.004) 184	(0.478)	N/A	N/A	N/A	03-25-420-011 03-25-420-012	03-25-420-031
1D80302	James L. Taloga and Patricia R. Taloga, Trustees under the James L. Taloga Living Trust, dated March 24, 1999	(0.182)	(0.005) 200	(0.177)	N/A	N/A	N/A	03-25-422-028	
1D80303	Union National Bank and Trust Company of Joliet, as Trustee under the provisions of a Trust Agreement dated the 24th day of October 1972 and known as trust number 1366	(0.589)	(0.007) 300	(0.582)	N/A	N/A	N/A	03-25-420-009 03-25-420-010 03-25-420-025 03-25-420-030	03-25-420-025 03-25-420-026 03-25-422-027 03-25-422-028
1D80304	Speedway Superamerica, L.L.C., a Delaware Limited Liability Company	(1.971)	(0.018)	(1.953)	N/A	N/A	N/A	03-25-422-007 03-25-422-024 03-25-422-025 03-25-422-036	03-25-422-026 03-25-422-027 03-25-422-028
1D80305	Lawrence A. Pluth	(0.354)	(0.007) 301	(0.347)	N/A	N/A	N/A	03-25-420-007 03-25-420-008	
1D80306	Alex H. Kaz	(0.681)	(0.012)	(0.669)	N/A	N/A	N/A	03-25-422-006 03-25-422-023	03-25-422-038
1D80307	Michael J. Teitle	(1.676)	(0.072)	(1.604)	N/A	N/A	N/A	03-25-417-033 03-25-420-001 03-25-420-005 03-25-420-003	03-25-420-004 03-25-420-005 03-25-420-006 03-25-420-033
1D80308	Jun Ja Kim, a married person	(1.593)	(0.033)	(1.560)	N/A	N/A	N/A	03-25-422-039	
1D80309	The Church of the Good Shepherd, Evangelical Covenant, a Religious Corporation (AKA Central Conference of the Evangelical Covenant Church of America, a Corporation)	(2.663)	(0.060)	(2.603)	N/A	N/A	N/A	03-25-417-035 03-25-417-036	
1D80310	Donald R. Leaman, Jr.	(1.320)	(0.055)	(1.265)	N/A	N/A	N/A	03-25-419-009 03-25-419-010 03-25-419-011 03-25-419-024	03-25-419-025 03-25-419-026 03-25-419-027
1D80350TE	Union National Bank and Trust Company of Joliet, as Trustee under the provisions of a Trust Agreement dated the 24th day of October 1972 and known as trust number 1366	(0.582)	N/A	(0.582)	N/A	(0.004) 189	CONSTRUCTION	03-25-420-009 03-25-420-010	03-25-420-025 03-25-420-030
1D80351TEA 1D80351TEB	Speedway Superamerica, L.L.C., a Delaware Limited Liability Company	(1.953)	N/A	(1.953)	N/A	(0.008)A 348 A (0.014)B	CONSTRUCTION	03-25-422-007 03-25-422-024 03-25-422-025	03-25-422-026 03-25-422-027 03-25-422-036
1D80352TE	Lawrence A. Pluth	(0.347)	N/A	(0.347)	N/A	(0.008) 350	CONSTRUCTION	03-25-420-007 03-25-420-008	
1D80356TE	Alex H. Kaz	(0.669)	N/A	(0.669)	N/A	(0.010) 450	REGRAVING	03-25-422-006 03-25-422-023	03-25-422-038
1D83307TEA 1D83307TEB	Michael J. Teitle	(1.604)	N/A	(1.604)	N/A	(0.025)A (0.017)B	DRIVE CONSTRUCTION DRIVE CONSTRUCTION	03-25-417-033 03-25-420-001 03-25-420-002 03-25-420-003	03-25-420-004 03-25-420-005 03-25-420-006 03-25-420-033
1D83308TEA 1D83308TEB	Jun Ja Kim, a married person	(1.560)	N/A	(1.560)	N/A	(0.012)A (0.006)B 2808	REGRAVING & DRIVE CONSTRUCTION	03-25-422-039	
1D83309TE	The Church of the Good Shepherd, Evangelical Covenant, a Religious Corporation (AKA Central Conference of the Evangelical Covenant Church of America, a Corporation)	(2.603)	N/A	(2.603)	N/A	(0.048)	REGRAVING DRIVE CONSTRUCTION	03-25-417-035 03-25-417-036	

LEGEND

- SECTION CORNER
- QUARTER SECTION CORNER
- SECTION LINE
- QUARTER SECTION LINE
- QUARTER, QUARTER SECTION LINE
- PLATTED LOT LINE
- PROPERTY (DEED) LINE
- APL APPARENT PROPERTY LINE
- CENTERLINE
- EXISTING RIGHT OF WAY LINE
- PROPOSED RIGHT OF WAY LINE
- PROPOSED EASEMENT LINE
- MEASURED DIMENSION
- COMPUTED DIMENSION
- RECORD DATA
- EXISTING BUILDING

129.32'
129.32'(COMP.)
()

50' 0 50'
SCALE: 1"=50'

- IRON PIPE OR ROD FOUND
- REPLACED AFTER CONSTRUCTION
- CUT CROSS FOUND OR SET
- T1 THESE STAKES REFERENCE FOUND OR SET MONUMENTATION. SET 5/8 INCH IRON ROD FLUSH WITH GROUND TO THE FOUND IRON STAKE, IDENTIFIED BY COLORED PLASTIC CAP BEARING SURVEYORS IDENTIFICATION NUMBER.
- T2 THESE STAKES, IN CULTIVATED AREAS, REFERENCE FOUND OR SET MONUMENTATION. BURIED 5/8 INCH IRON ROD 20 INCHES BELOW GROUND TO TIE FOUND IRON STAKE. IDENTIFIED BY COLORED PLASTIC CAP BEARING SURVEYORS IDENTIFICATION NUMBER.
- T3 THESE STAKES, IN CULTIVATED AREAS, REFERENCE FOUND OR SET MONUMENTATION. BURIED 5/8 INCH IRON ROD 20 INCHES BELOW GROUND TO TIE FOUND IRON STAKE. IDENTIFIED BY COLORED PLASTIC CAP BEARING SURVEYORS IDENTIFICATION NUMBER.
- STAKING OF PROPOSED RIGHT OF WAY. SET DIVISION OF HIGHWAYS SURVEY MARKER TO MONUMENT THE POSITION SHOWN. IDENTIFIED BY INSCRIPTION DATA AND SURVEYORS IDENTIFICATION NUMBER.
- STAKING OF PROPOSED RIGHT OF WAY IN CULTIVATED AREAS. BURIED 5/8 INCH METAL ROD 20 INCHES BELOW GROUND TO MARK FUTURE SURVEY MARKER POSITION. IDENTIFIED BY COLORED PLASTIC CAP BEARING SURVEYORS IDENTIFICATION NUMBER.
- PERMANENT SURVEY MARKER, I.D.O.T. STD. 2135 (TO BE SET BY OTHERS)
- RIGHT OF WAY STAKING PROPOSED TO BE SET.
- 5/8 INCH IRON ROD W/O CAP

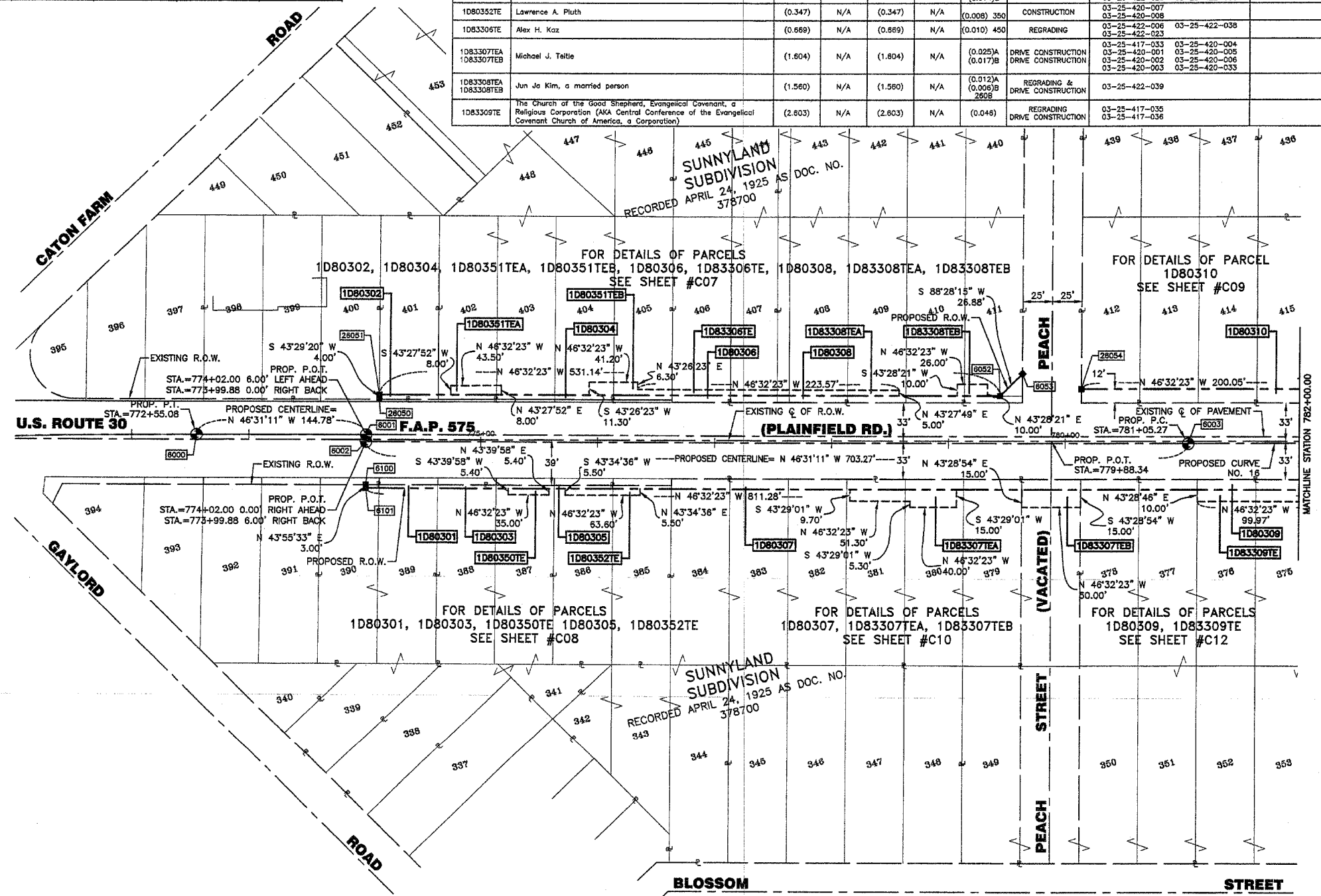

STATE OF ILLINOIS }
COUNTY OF COOK } SS

THIS IS TO CERTIFY THAT I, RANDELL E. GANN, AN ILLINOIS PROFESSIONAL LAND SURVEYOR, HAVE SURVEYED THE PLAT OF HIGHWAYS SHOWN HEREON IN SECTION 25, TOWNSHIP 36 NORTH, RANGE 9, EAST OF THE THIRD PRINCIPAL MERIDIAN, WILL COUNTY, THAT THE SURVEY IS TRUE AND COMPLETE AS SHOWN TO THE BEST OF MY KNOWLEDGE AND BELIEF, THAT THE PLAT CORRECTLY REPRESENTS SAID SURVEY, THAT ALL MONUMENTS FOUND AND ESTABLISHED ARE OF PERMANENT QUALITY AND OCCUPY THE POSITIONS SHOWN THEREON AND THAT THE MONUMENTS ARE SUFFICIENT TO ENABLE THE SURVEY TO BE RETRACED. MADE FOR THE DEPARTMENT OF TRANSPORTATION, STATE OF ILLINOIS.

DATED AT SOUTH HOLLAND, ILLINOIS THIS 31ST DAY OF JANUARY, 20 01 A.D.

ILLINOIS REGISTERED LAND SURVEYOR NO. 035-003241

COORDINATE ORIGIN:
NAD 27 STATE PLANE ILLINOIS EASTERN ZONE GROUND COORDINATES BASED UPON GRID COORDINATES FOR THIRD ORDER NGS STATION "MCALLISTER" OF NORTH = 1790953.330 EAST = 344148.340

THE COMBINED SCALE FACTOR FOR THIS PROJECT IS 0.9999487. TO OBTAIN STATE PLANE GRID COORDINATES MULTIPLY GROUND COORDINATES BY COMBINED SCALE FACTOR.

BEARING REFERENCE:
NAD 27 STATE PLANE ILLINOIS EASTERN ZONE GROUND BEARINGS

RECEIVED
NOV 8 2004
PLATS & LEGALS

ROBINSON ENGINEERING, LTD.
CONSULTING REGISTERED PROFESSIONAL ENGINEERS
AND LAND SURVEYORS
17000 SOUTH PARK AVENUE P. O. BOX 356 - SOUTH HOLLAND, ILLINOIS 60473-0356
(708) 331-8700 FAX (708) 331-3828

CURVE DATA TABLE

PROPOSED CURVE NO. 16

A	1'48"00.00"
D	0'42"00.00"
T	128.59'
L	257.16'
E	8185.53'
R	1.01'
P.C. STA.	781+05.27
P.T. STA.	783+82.43
P.I. STA.	782+33.88

PLAT OF HIGHWAYS
STATE OF ILLINOIS
DEPARTMENT OF TRANSPORTATION

F.A.P. 575 U.S. ROUTE 30
CATON FARM ROAD TO HENNEPIN DRIVE WILL COUNTY
HENNEPIN DRIVE R-91-073-00
STA. 772+55.08 STA. 782+00.00
SCALE: 1"=50' SHEET C02 OF C30

BUREAU OF LAND ACQUISITION
201 WEST CENTER COURT
SCHAUMBURG, ILLINOIS 60196