

PART OF THE SOUTH HALF OF SECTION 25, TOWNSHIP 36 NORTH, RANGE 9, EAST OF THE THIRD PRINCIPAL MERIDIAN, WILL COUNTY, ILLINOIS

SECTION	COUNTY	TOWNSHIP	RANGE
25	WILL	36	9
CONTRACT NO. 035-00324			

PARCEL NO.	OWNER	TOTAL HOLDING (ACRES)	PART TAKEN (ACRES)	REMAINDER (ACRES)	PREVIOUS DEDICATION (ACRES)	EASEMENT (ACRES)	EASEMENT PURPOSE	TAX NUMBER(S)	ACQUIRED BY
1D80309	The Church of the Good Shepherd, Evangelical Covenant, a Religious Corporation (AKA Central Conference of the Evangelical Covenant Church of America, a Corporation)	(2.563)	(0.060)	(2.503)	N/A	N/A	N/A	03-25-417-035 03-25-417-036	
1D80311	Ralph F. Rothenbach	(0.184)	(0.007)	315	(0.177)	N/A	N/A	03-25-417-010	
1D80313	Ralph F. Rothenbach and Matthew W. Alberici, as tenants in common	(0.184)	(0.006)	243	(0.178)	N/A	N/A	03-25-417-009	
1D80315	Holy Family Society of the United States of America	(0.184)	(0.004)	175	(0.180)	N/A	N/A	03-25-417-008	
1D83309TE	The Church of the Good Shepherd, Evangelical Covenant, a Religious Corporation (AKA Central Conference of the Evangelical Covenant Church of America, a Corporation)	(2.503)	N/A	(2.503)	N/A	(0.048)	REGRADEING & DRIVE CONSTRUCTION	03-25-417-035 03-25-417-036	
1D83311TE	Ralph F. Rothenbach	(0.177)	N/A	(0.177)	N/A	(0.011)	REGRADEING & DRIVE CONSTRUCTION	03-25-417-010	
1D83313TE	Ralph F. Rothenbach	(0.178)	N/A	(0.178)	N/A	(0.011)	REGRADEING & DRIVE CONSTRUCTION	03-25-417-008	

LEGEND

- SECTION CORNER
- QUARTER SECTION CORNER
- SECTION LINE
- QUARTER SECTION LINE
- QUARTER, QUARTER SECTION LINE
- PLATTED LOT LINE
- PROPERTY (DEED) LINE
- APL APPARENT PROPERTY LINE
- CENTERLINE
- EXISTING RIGHT OF WAY LINE
- PROPOSED RIGHT OF WAY LINE
- PROPOSED EASEMENT LINE
- MEASURED DIMENSION
- COMPUTED DIMENSION
- RECORD DATA
- EXISTING BUILDING
- IRON PIPE OR ROD FOUND
- REPLACED AFTER CONSTRUCTION
- CUT CROSS FOUND OR SET
- T1 THESE STAKES REFERENCE FOUND OR SET MONUMENTATION. SET 5/8 INCH IRON ROD FLUSH WITH GROUND TO THE FOUND IRON STAKE. IDENTIFIED BY COLORED PLASTIC CAP BEARING SURVEYORS IDENTIFICATION NUMBER.
- BT1 THESE STAKES, IN CULTIVATED AREAS, REFERENCE FOUND OR SET MONUMENTATION. BURIED 5/8 INCH IRON ROD 20 INCHES BELOW GROUND TO TIE FOUND IRON STAKE. IDENTIFIED BY COLORED PLASTIC CAP BEARING SURVEYORS IDENTIFICATION NUMBER.
- STAKING OF PROPOSED RIGHT OF WAY. SET DIVISION OF HIGHWAYS SURVEY MARKER TO MONUMENT THE POSITION SHOWN. IDENTIFIED BY INSCRIPTION DATA AND SURVEYORS IDENTIFICATION NUMBER.
- STAKING OF PROPOSED RIGHT OF WAY IN CULTIVATED AREAS. BURIED 5/8 INCH METAL ROD 20 INCHES BELOW GROUND TO MARK FUTURE SURVEY MARKER POSITION. IDENTIFIED BY COLORED PLASTIC CAP BEARING SURVEYORS IDENTIFICATION NUMBER.
- PERMANENT SURVEY MARKER, I.D.O.T. STD. 2135 (TO BE SET BY OTHERS)
- RIGHT OF WAY STAKING PROPOSED TO BE SET.
- 5/8 INCH IRON ROD W/O CAP

SCALE: 1" = 30'

POINT NUMBER	STATION	OFFSET	NORTHING	EASTING
8002	STA=774+02.00	0.00' RIGHT	1784730.3293	552038.1358
8003	STA=781+05.27	0.00' RIGHT	1785214.8548	551927.8355
8004	STA=783+02.43	0.00' RIGHT	1785388.8464	551338.4902
8005	STA=784+23.63	0.00' RIGHT	1785429.5410	551292.7839
8006	STA=786+00.79	0.00' RIGHT	1785603.5326	551103.4386

POINT NUMBER	STATION	OFFSET	NORTHING	EASTING
6101	STA=774+02.00	40.25' RIGHT	1784760.1353	552065.8359
6102	STA=782+12.75	40.88' RIGHT	1785318.1754	551476.9682
6103	STA=783+12.25	40.56' RIGHT	1785385.4877	551403.0274
6104	STA=785+02.70	40.00' RIGHT	1785592.3166	551216.8049

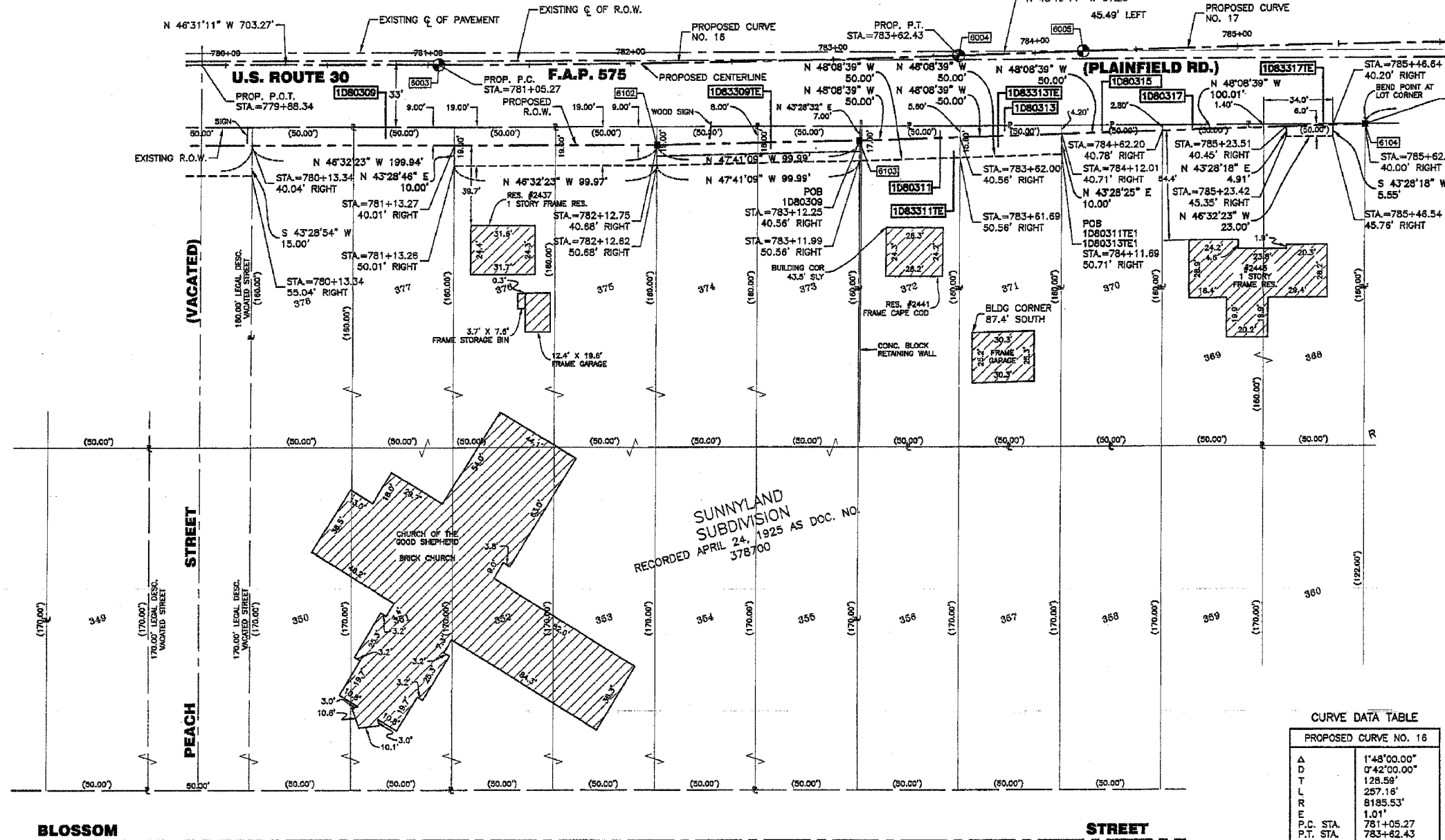

DATE	BY

STATE OF ILLINOIS }
 COUNTY OF COOK } SS

THIS IS TO CERTIFY THAT I, RANDELL E. GANN, AN ILLINOIS PROFESSIONAL LAND SURVEYOR, HAVE SURVEYED THE PLAT OF HIGHWAYS SHOWN HEREON IN SECTION 25, TOWNSHIP 36 NORTH, RANGE 9, EAST OF THE THIRD PRINCIPAL MERIDIAN, WILL COUNTY, THAT THE SURVEY IS TRUE AND COMPLETE AS SHOWN TO THE BEST OF MY KNOWLEDGE AND BELIEF, THAT THE PLAT CORRECTLY REPRESENTS SAID SURVEY, THAT ALL MONUMENTS FOUND AND ESTABLISHED ARE OF PERMANENT QUALITY AND OCCUPY THE POSITIONS SHOWN THEREON AND THAT THE MONUMENTS ARE SUFFICIENT TO ENABLE THE SURVEY TO BE RETRACED. MADE FOR THE DEPARTMENT OF TRANSPORTATION, STATE OF ILLINOIS.

DATED AT SOUTH HOLLAND, ILLINOIS THIS 31ST DAY OF JANUARY, 20 01 A.D.

ILLINOIS REGISTERED LAND SURVEYOR NO. 035-00324-I

COORDINATE ORIGIN:
 NAD 83 STATE PLANE ILLINOIS EASTERN ZONE GROUND COORDINATES BASED UPON GRID COORDINATES FOR THIRD ORDER NGSTATION "MCALLISTER" OF NORTH = 1780853.330 EAST = 544148.340

THE COMBINED SCALE FACTOR FOR THIS PROJECT IS 0.9999487. TO OBTAIN STATE PLANE GRID COORDINATES MULTIPLY GROUND COORDINATES BY COMBINED SCALE FACTOR.

BEARING REFERENCE:
 NAD 83 STATE PLANE ILLINOIS EASTERN ZONE GROUND BEARINGS

RECEIVED JAN 29 2005
 RECEIVED NOV 17 2004
 PLATS & LEGALS PLATS & LEGALS



CURVE DATA TABLE

PROPOSED CURVE NO. 16

Δ	1°48'00.00"
D	0°42'00.00"
T	128.59'
L	257.16'
R	8185.53'
E	1.01'
P.C. STA.	781+05.27
P.T. STA.	783+02.43
P.L. STA.	782+33.86

CURVE DATA TABLE

PROPOSED CURVE NO. 17

Δ	1°48'00.00"
D	0°42'00.00"
T	128.59'
L	257.16'
R	8185.53'
E	1.01'
P.C. STA.	784+23.63
P.T. STA.	786+00.79
P.L. STA.	785+52.22

ROBINSON ENGINEERING, LTD.
 CONSULTING REGISTERED PROFESSIONAL ENGINEERS AND LAND SURVEYORS
 17000 SOUTH PARK AVENUE - P. O. BOX 398 - SOUTH HOLLAND, ILLINOIS, 60473-0398
 (708) 331-9200 FAX (708) 331-3928

PLAT OF HIGHWAYS
 STATE OF ILLINOIS
 DEPARTMENT OF TRANSPORTATION
 F.A.P. 575 U.S. ROUTE 30
 CATON FARM ROAD TO WILL COUNTY
 HENNEPIN DRIVE R-91-073-00
 1D80309, 0311, 0313, 0315, 3309, 3311, 3313
 SCALE: 1"=30' SHEET C12 OF C30

BUREAU OF LAND ACQUISITION
 201 WEST CENTER COURT
 SCHAUMBURG, ILLINOIS 60196