

PART OF THE NORTH HALF OF SECTION 25, TOWNSHIP 36 NORTH, RANGE 9, EAST OF THE THIRD PRINCIPAL MERIDIAN, WILL COUNTY, ILLINOIS

P.A. NO.	SECTION	COUNTY	TOWNSHIP	RANGE
575	(814)R-3	WILL	36N	9E
STA.	RD. STA.	BLK.	LOT NO.	CONTRACT NO.
				00961

LEGEND

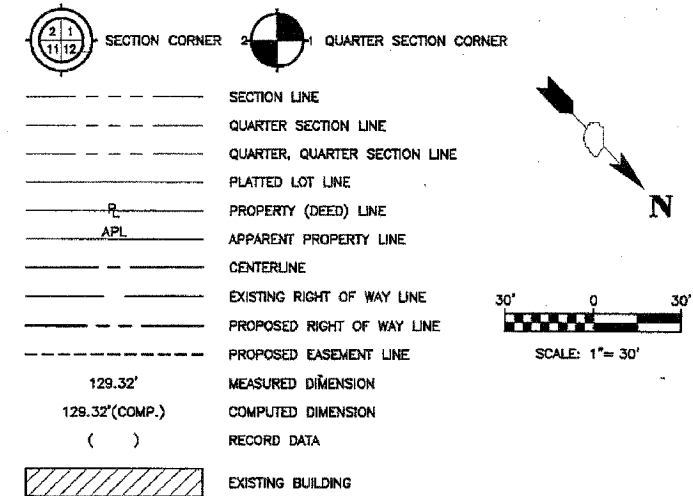

PARCEL NO.	OWNER	TOTAL HOLDING	PART TAKEN	REMAINDER	PREVIOUS DEDICATION	EASEMENT	EASEMENT PURPOSE	TAX NUMBER(S)	ACQUIRED BY
		(ACRES) (SQ. FEET)	(ACRES) (SQ. FEET)	(ACRES) (SQ. FEET)	(ACRES) (SQ. FEET)	(ACRES) (SQ. FEET)	(ACRES) (SQ. FEET)		
1D80342	Michael Kirschten and Melanie Cherny, as joint tenants	(0.380)	(0.010) 448	(0.350)	N/A	N/A	N/A	03-25-314-022	
1D80344	Donald J. Frockelton and Catherine M. Frockelton, his wife, as joint tenants	(0.862)	(0.017)	(0.845)	N/A	N/A	N/A	03-25-314-001 03-25-314-006 03-25-314-002 05-25-314-007 03-25-314-003	R2002 138264

PROJECT GROUND COORDINATES FOR PROPOSED CENTERLINE

POINT NUMBER	STATION	OFFSET	NORTHING	EASTING
6006	STA.=786+80.79	0.00' RIGHT	1785603.5326	551103.4386
6007	STA.=809+02.12	0.00' RIGHT	1787132.0403	548491.6154
6008	STA.=812+35.48	0.00' RIGHT	1787356.0770	549244.7992

PROJECT GROUND COORDINATES FOR PROPOSED R.O.W.

POINT NUMBER	STATION	OFFSET	NORTHING	EASTING
6059	STA.=808+74.14	46.73' LEFT	1787078.8788	548479.7805
6070	STA.=809+86.65	46.29' LEFT	1787135.9274	548398.4745
6071	STA.=811+45.57	42.94' LEFT	1787294.6382	549283.7950
6072	STA.=811+55.96	52.62' LEFT	1787264.2593	549269.6354

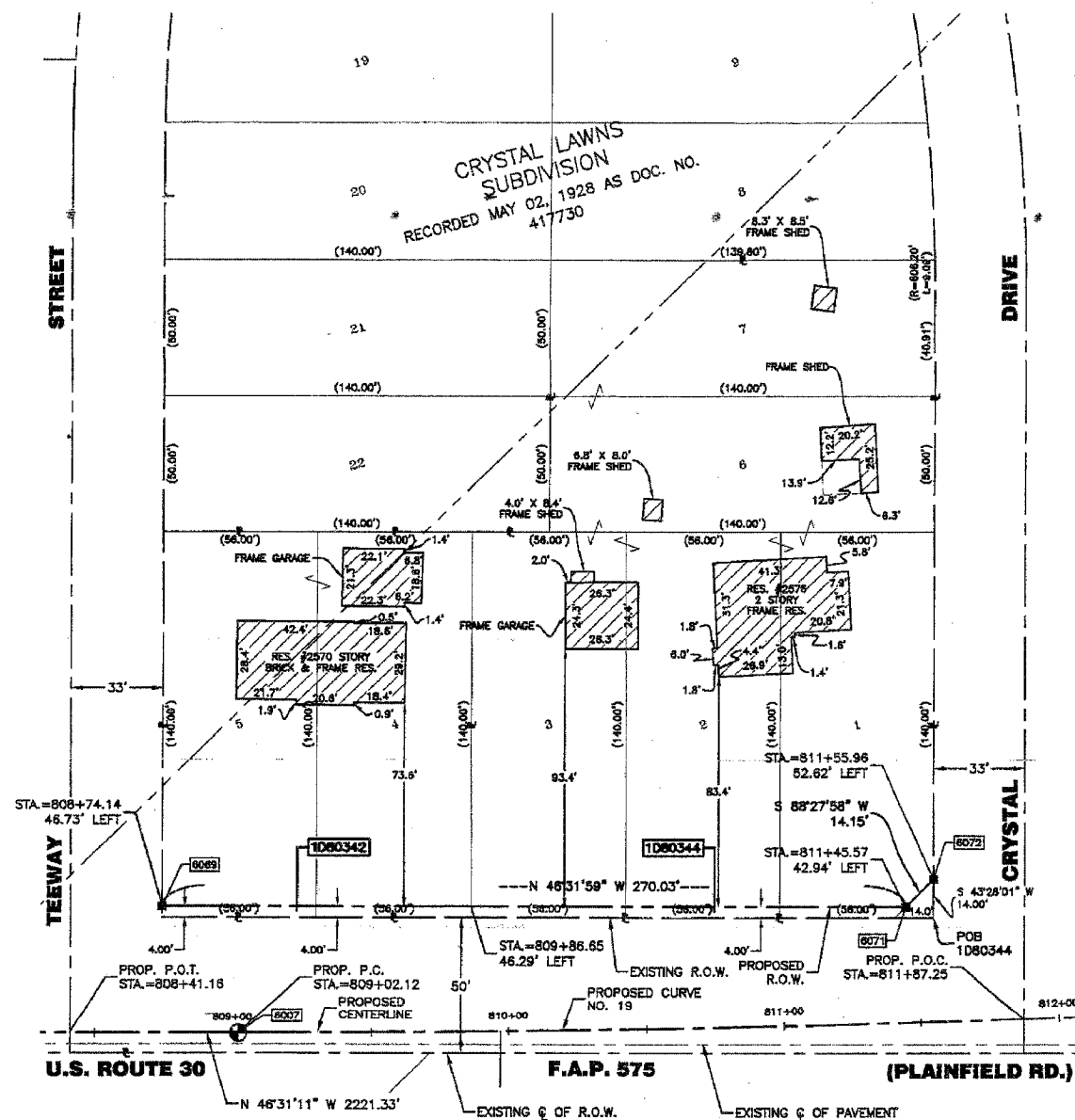

- IRON PIPE OR ROD FOUND ○ REPLACED AFTER CONSTRUCTION
- + CUT CROSS FOUND OR SET
- T1 THESE STAKES REFERENCE FOUND OR SET MONUMENTATION. SET 5/8 INCH IRON ROD FLUSH WITH GROUND TO THE FOUND IRON STAKE. IDENTIFIED BY COLORED PLASTIC CAP BEARING SURVEYORS IDENTIFICATION NUMBER.
- T2
- T3
- BT1 THESE STAKES, IN CULTIVATED AREAS, REFERENCE FOUND OR SET MONUMENTATION. BURIED 5/8 INCH IRON ROD 20 INCHES BELOW GROUND TO THE FOUND IRON STAKE. IDENTIFIED BY COLORED PLASTIC CAP BEARING SURVEYORS IDENTIFICATION NUMBER.
- BT2
- BT3
- STAKING OF PROPOSED RIGHT OF WAY. SET DIVISION OF HIGHWAYS SURVEY MARKER TO MONUMENT THE POSITION SHOWN. IDENTIFIED BY INSCRIPTION DATA AND SURVEYORS IDENTIFICATION NUMBER.
- M STAKING OF PROPOSED RIGHT OF WAY IN CULTIVATED AREAS. BURIED 5/8 INCH METAL ROD 20 INCHES BELOW GROUND TO MARK FUTURE SURVEY MARKER POSITION. IDENTIFIED BY COLORED PLASTIC CAP BEARING SURVEYORS IDENTIFICATION NUMBER.
- ⊕ PERMANENT SURVEY MARKER, I.D.O.T. STD. 2135 (TO BE SET BY OTHERS)
- RIGHT OF WAY STAKING PROPOSED TO BE SET.
- 5/8 INCH IRON ROD W/O CAP



STATE OF ILLINOIS }  
COUNTY OF COOK } SS

THIS IS TO CERTIFY THAT I, RANDELL E. GANN, AN ILLINOIS PROFESSIONAL LAND SURVEYOR, HAVE SURVEYED THE PLAT OF HIGHWAYS SHOWN HEREON IN SECTION 25, TOWNSHIP 36 NORTH, RANGE 9, EAST OF THE THIRD PRINCIPAL MERIDIAN, WILL COUNTY, THAT THE SURVEY IS TRUE AND COMPLETE AS SHOWN TO THE BEST OF MY KNOWLEDGE AND BELIEF, THAT THE PLAT CORRECTLY REPRESENTS SAID SURVEY, THAT ALL MONUMENTS FOUND AND ESTABLISHED ARE OF PERMANENT QUALITY AND OCCUPY THE POSITIONS SHOWN THEREON AND THAT THE MONUMENTS ARE SUFFICIENT TO ENABLE THE SURVEY TO BE RETRACED. MADE FOR THE DEPARTMENT OF TRANSPORTATION, STATE OF ILLINOIS.

DATED AT SOUTH HOLLAND, ILLINOIS THIS 31ST DAY OF JANUARY, 20 01 A.D.

*Randell E. Gann*  
ILLINOIS REGISTERED LAND SURVEYOR NO. 035-003241

COORDINATE ORIGIN:  
NAD 27 STATE PLANE ILLINOIS EASTERN ZONE GROUND COORDINATES BASED UPON GRID COORDINATES FOR THIRD ORDER NGS STATION "MCALLISTER" OF NORTH = 1790953.330 EAST = 544149.340

THE COMBINED SCALE FACTOR FOR THIS PROJECT IS 0.9999487. TO OBTAIN STATE PLANE GRID COORDINATES MULTIPLY GROUND COORDINATES BY COMBINED SCALE FACTOR.

BEARING REFERENCE:  
NAD 27 STATE PLANE ILLINOIS EASTERN ZONE GROUND BEARINGS

RECEIVED  
JAN 26 2005  
PLATS & LEGALS

ROBINSON ENGINEERING, LTD.  
CONSULTING REGISTERED PROFESSIONAL ENGINEERS AND LAND SURVEYORS  
17001 SOUTH PARK AVENUE - P. O. BOX 388 - SOUTH HOLLAND, ILLINOIS 60473-0388  
(708) 331-6700 FAX (708) 331-3628

CURVE DATA TABLE

PROPOSED CURVE NO. 19	
Δ	2°30'00.00"
D	0°45'00.00"
T	186.71'
L	333.36'
R	7639.83'
E	1.82'
P.C. STA.	809+02.12
P.T. STA.	812+35.48
P.L. STA.	810+68.83

PLAT OF HIGHWAYS  
STATE OF ILLINOIS  
DEPARTMENT OF TRANSPORTATION  
F.A.P. 575 U.S. ROUTE 30  
CATON FARM ROAD TO WILL COUNTY  
HENNEPIN DRIVE R-91-073-00  
1D80342, 0344  
SCALE: 1"=30' SHEET C18 OF C30

BUREAU OF LAND ACQUISITION  
201 WEST CENTER COURT  
SCHAUMBURG, ILLINOIS 60196