

PART OF THE SOUTH HALF OF SECTION 25, TOWNSHIP 36 NORTH, RANGE 9, EAST OF THE THIRD PRINCIPAL MERIDIAN, WILL COUNTY, ILLINOIS

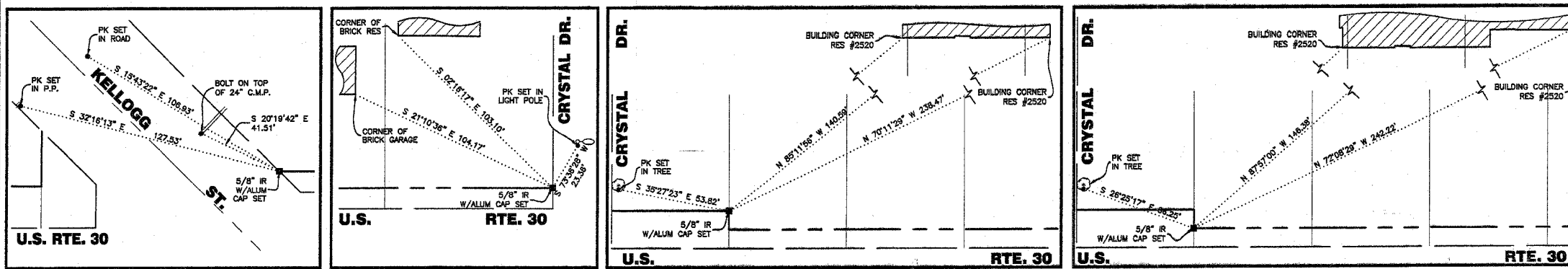

**LEGEND**

- SECTION CORNER
- QUARTER SECTION CORNER
- SECTION LINE
- QUARTER SECTION LINE
- QUARTER, QUARTER SECTION LINE
- PLATTED LOT LINE
- PROPERTY (DEED) LINE
- APL APPARENT PROPERTY LINE
- CENTERLINE
- EXISTING RIGHT OF WAY LINE
- PROPOSED RIGHT OF WAY LINE
- PROPOSED EASEMENT LINE
- MEASURED DIMENSION
- COMPUTED DIMENSION
- RECORD DATA
- EXISTING BUILDING

IRON PIPE OR ROD FOUND • REPLACED AFTER CONSTRUCTION  
 + CUT CROSS FOUND OR SET  
 T1 THESE STAKES REFERENCE FOUND OR SET MONUMENTATION. SET 5/8" IRON ROD FLUSH WITH GROUND TO TIE FOUND IRON STAKE. IDENTIFIED BY COLORED PLASTIC CAP BEARING SURVEYORS IDENTIFICATION NUMBER.  
 T2 THESE STAKES, IN CULTIVATED AREAS, REFERENCE FOUND OR SET MONUMENTATION. BURIED 5/8" IRON ROD 20 INCHES BELOW GROUND TO TIE FOUND IRON STAKE. IDENTIFIED BY COLORED PLASTIC CAP BEARING SURVEYORS IDENTIFICATION NUMBER.  
 T3 STAKING OF PROPOSED RIGHT OF WAY. SET DIVISION OF HIGHWAYS SURVEY MARKER TO MONUMENT THE POSITION SHOWN. IDENTIFIED BY INSCRIPTION DATA AND SURVEYORS IDENTIFICATION NUMBER.  
 M STAKING OF PROPOSED RIGHT OF WAY IN CULTIVATED AREAS. BURIED 5/8" IRON METAL ROD 20 INCHES BELOW GROUND TO MARK FUTURE SURVEY MARKER POSITION. IDENTIFIED BY COLORED PLASTIC CAP BEARING SURVEYORS IDENTIFICATION NUMBER.  
 PERMANENT SURVEY MARKER, I.D.O.T. STD. 2135 (TO BE SET BY OTHERS)  
 RIGHT OF WAY STAKING PROPOSED TO BE SET.  
 5/8" IRON ROD W/O CAP

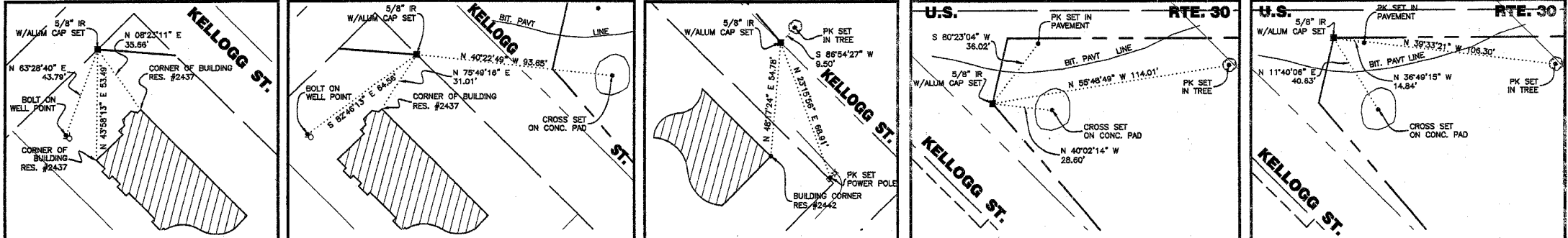
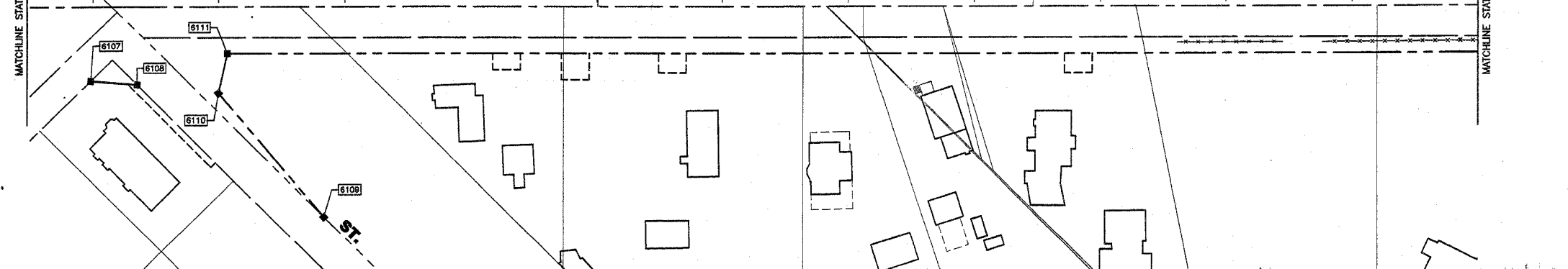
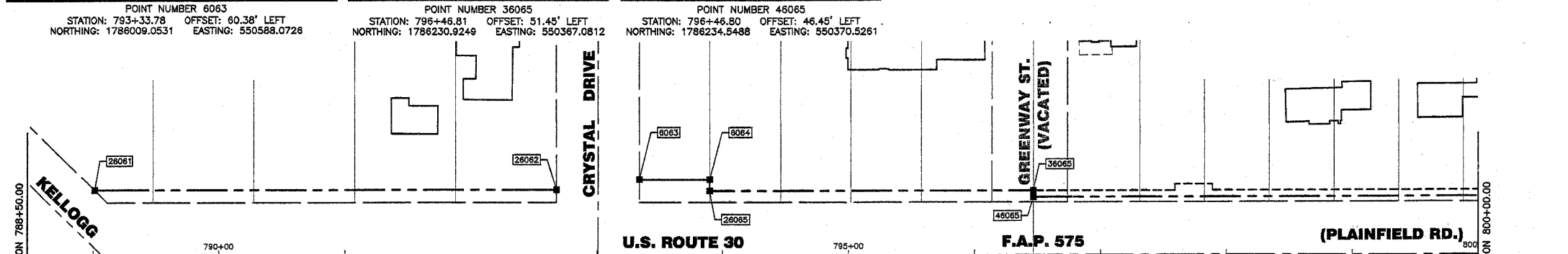
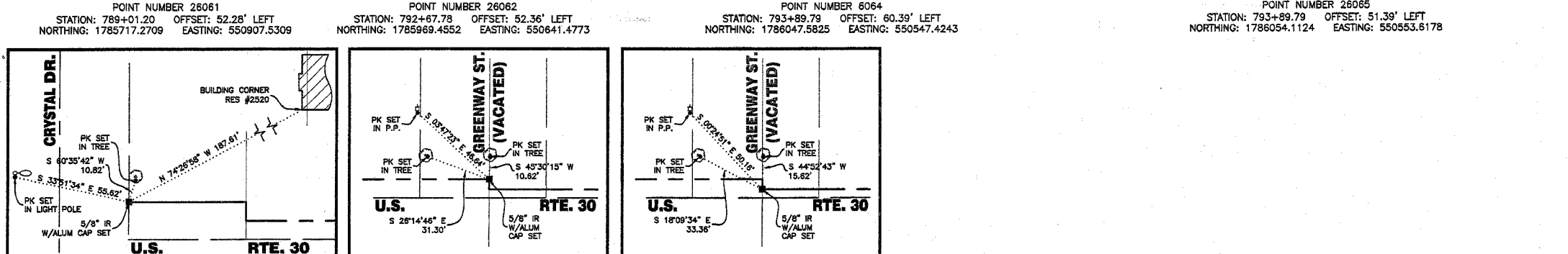

STATE OF ILLINOIS }  
 COUNTY OF COOK } SS

THIS IS TO CERTIFY THAT I, RANDELL E. GANN, AN ILLINOIS PROFESSIONAL LAND SURVEYOR, HAVE SURVEYED THE PLAT OF HIGHWAYS SHOWN HEREON IN SECTION 25, TOWNSHIP 36 NORTH, RANGE 9, EAST OF THE THIRD PRINCIPAL MERIDIAN, WILL COUNTY, THAT THE SURVEY IS TRUE AND COMPLETE AS SHOWN TO THE BEST OF MY KNOWLEDGE AND BELIEF. THAT THE PLAT CORRECTLY REPRESENTS SAID SURVEY, THAT ALL MONUMENTS FOUND AND ESTABLISHED ARE OF PERMANENT QUALITY AND OCCUPY THE POSITIONS SHOWN THEREON AND THAT THE MONUMENTS ARE SUFFICIENT TO ENABLE THE SURVEY TO BE RETRACED. MADE FOR THE DEPARTMENT OF TRANSPORTATION, STATE OF ILLINOIS.

DATED AT SOUTH HOLLAND, ILLINOIS THIS 31ST DAY OF JANUARY, 20 01 A.D.

ILLINOIS REGISTERED LAND SURVEYOR NO. 035-003241

COORDINATE ORIGIN:  
 NAD 27 STATE PLANE ILLINOIS EASTERN ZONE GROUND COORDINATES BASED UPON GRID COORDINATES FOR THIRD ORDER NOS STATION "MCALLISTER" OF NORTH = 1780953.330 EAST = 544149.340  
 THE COMBINED SCALE FACTOR FOR THIS PROJECT IS 0.9999487. TO OBTAIN STATE PLANE GRID COORDINATES MULTIPLY GROUND COORDINATES BY COMBINED SCALE FACTOR.

BEARING REFERENCE:  
 NAD 27 STATE PLANE ILLINOIS EASTERN ZONE GROUND BEARINGS

RECEIVED  
 OCT 26 2004  
 PLATS & LEGALS

ROBINSON ENGINEERING, LTD.  
 CONSULTING REGISTERED PROFESSIONAL ENGINEERS AND LAND SURVEYORS  
 17200 SOUTH PARK AVENUE - P. O. BOX 388 - SOUTH HOLLAND, ILLINOIS 60473-0388  
 (708) 331-6700 FAX (708) 331-3528

DATE	
BY	
MADE	
LINKED	
NOTEBOOK NO.	
R.O.W. PLAT	