

PART OF SECTION 25, TOWNSHIP 36 NORTH, RANGE 9, EAST OF THE THIRD PRINCIPAL MERIDIAN, WILL COUNTY, ILLINOIS

TOTAL SHEETS 166  
SHEET NO. 380  
CONTRACT NO. 80861

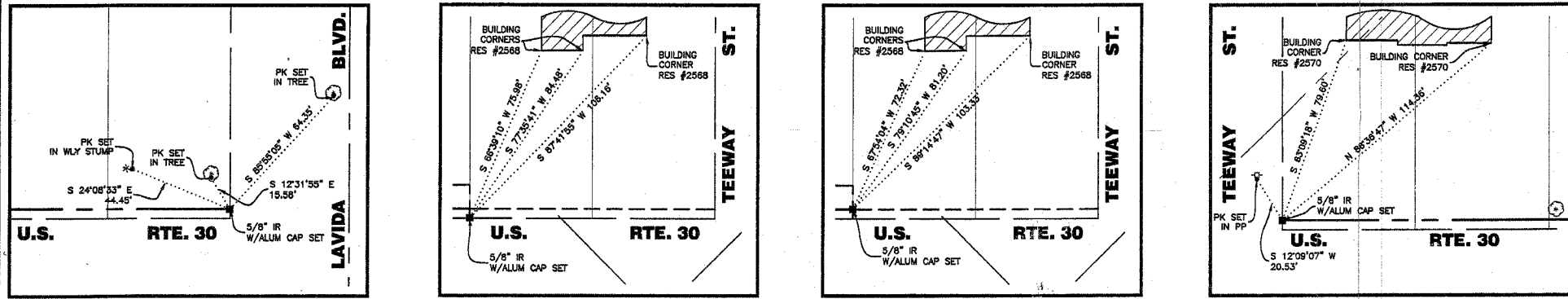

POINT NUMBER 8066  
STATION: 801+93.82 OFFSET: 46.57' LEFT  
NORTHING: 1786610.8600 EASTING: 549973.5189

POINT NUMBER 36067  
STATION: 807+05.27 OFFSET: 42.69' LEFT  
NORTHING: 1786965.6138 EASTING: 549605.0693

POINT NUMBER 36068  
STATION: 808+08.14 OFFSET: 46.72' LEFT  
NORTHING: 1786962.7102 EASTING: 549602.3181

POINT NUMBER 6069  
STATION: 808+74.14 OFFSET: 46.73' LEFT  
NORTHING: 1787078.8779 EASTING: 549479.7615

**LEGEND**

- SECTION CORNER
- QUARTER SECTION CORNER
- SECTION LINE
- QUARTER SECTION LINE
- QUARTER, QUARTER SECTION LINE
- PLATTED LOT LINE
- PROPERTY (DEED) LINE
- APPARENT PROPERTY LINE
- CENTERLINE
- EXISTING RIGHT OF WAY LINE
- PROPOSED RIGHT OF WAY LINE
- PROPOSED EASEMENT LINE
- MEASURED DIMENSION
- COMPUTED DIMENSION
- RECORD DATA
- EXISTING BUILDING
- IRON PIPE OR ROD FOUND
- REPLACED AFTER CONSTRUCTION
- CUT CROSS FOUND OR SET
- T1 THESE STAKES REFERENCE FOUND OR SET MONUMENTATION. SET 5/8 INCH IRON ROD FLUSH WITH GROUND TO THE FOUND IRON STAKE. IDENTIFIED BY COLORED PLASTIC CAP BEARING SURVEYORS IDENTIFICATION NUMBER.
- T2 THESE STAKES, IN CULTIVATED AREAS, REFERENCE FOUND OR SET MONUMENTATION. BURIED 5/8 INCH IRON ROD 20 INCHES BELOW GROUND TO THE FOUND IRON STAKE. IDENTIFIED BY COLORED PLASTIC CAP BEARING SURVEYORS IDENTIFICATION NUMBER.
- BT1 THESE STAKES, IN CULTIVATED AREAS, REFERENCE FOUND OR SET MONUMENTATION. BURIED 5/8 INCH IRON ROD 20 INCHES BELOW GROUND TO THE FOUND IRON STAKE. IDENTIFIED BY COLORED PLASTIC CAP BEARING SURVEYORS IDENTIFICATION NUMBER.
- BT3 THESE STAKES, IN CULTIVATED AREAS, REFERENCE FOUND OR SET MONUMENTATION. BURIED 5/8 INCH IRON ROD 20 INCHES BELOW GROUND TO THE FOUND IRON STAKE. IDENTIFIED BY COLORED PLASTIC CAP BEARING SURVEYORS IDENTIFICATION NUMBER.
- STAKING OF PROPOSED RIGHT OF WAY. SET DIVISION OF HIGHWAYS SURVEY MARKER TO MONUMENT THE POSITION SHOWN. IDENTIFIED BY INSCRIPTION DATA AND SURVEYORS IDENTIFICATION NUMBER.
- STAKING OF PROPOSED RIGHT OF WAY IN CULTIVATED AREAS. BURIED 5/8 INCH METAL ROD 20 INCHES BELOW GROUND TO MARK FUTURE SURVEY MARKER POSITION. IDENTIFIED BY COLORED PLASTIC CAP BEARING SURVEYORS IDENTIFICATION NUMBER.
- PERMANENT SURVEY MARKER, I.D.O.T. STD. 2135 (TO BE SET BY OTHERS)
- RIGHT OF WAY STAKING PROPOSED TO BE SET.
- 5/8 INCH IRON ROD W/O CAP

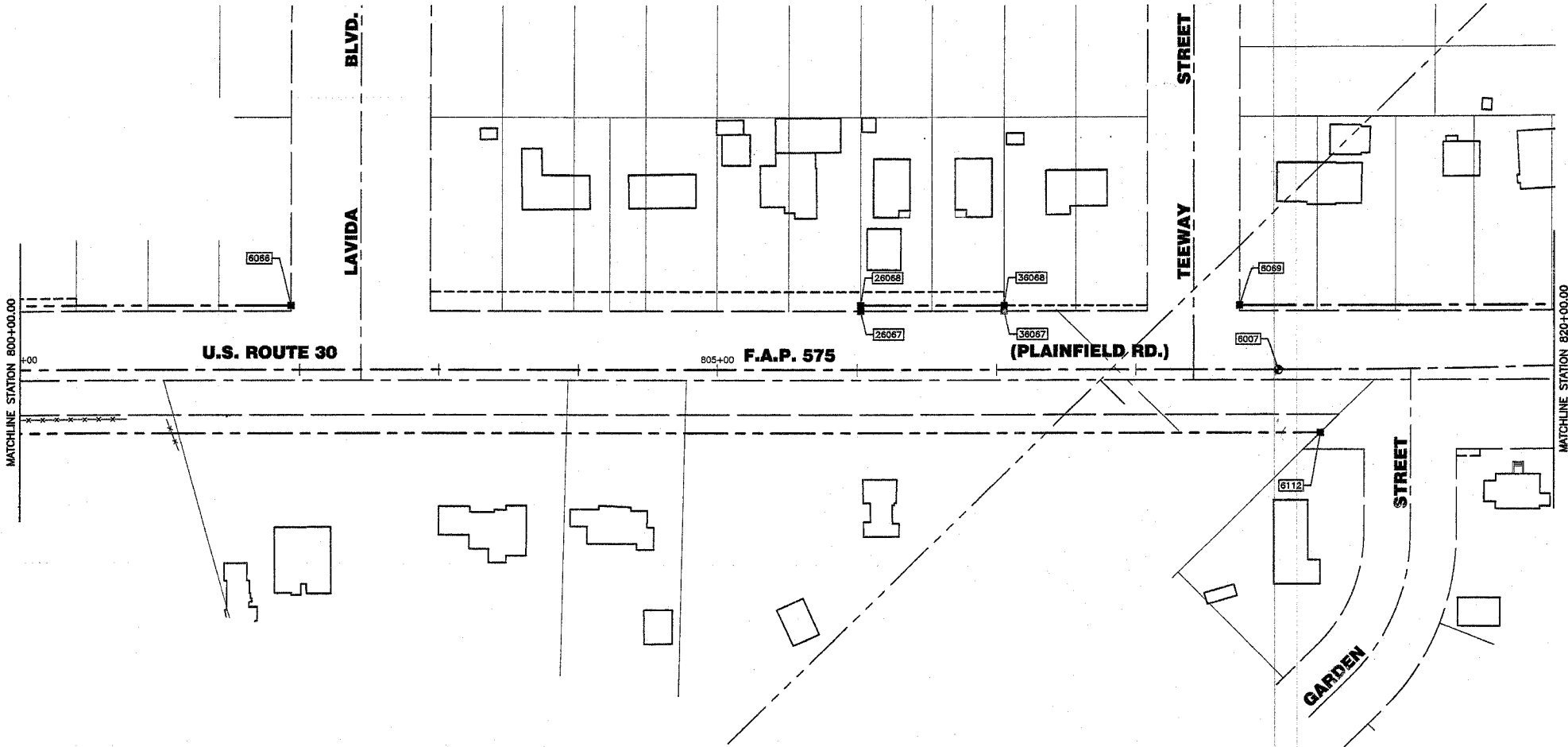

DATE	
BY	
MADE	
CHECKED	
INJED	
NO.	

STATE OF ILLINOIS }  
COUNTY OF COOK } SS

THIS IS TO CERTIFY THAT I, RANDALL E. GANN, AN ILLINOIS PROFESSIONAL LAND SURVEYOR, HAVE SURVEYED THE PLAT OF HIGHWAYS SHOWN HEREON IN SECTION 25, TOWNSHIP 36 NORTH, RANGE 9, EAST OF THE THIRD PRINCIPAL MERIDIAN, WILL COUNTY, THAT THE SURVEY IS TRUE AND COMPLETE AS SHOWN TO THE BEST OF MY KNOWLEDGE AND BELIEF, THAT THE PLAT CORRECTLY REPRESENTS SAID SURVEY, THAT ALL MONUMENTS FOUND AND ESTABLISHED ARE OF PERMANENT QUALITY AND OCCUPY THE POSITIONS SHOWN THEREON AND THAT THE MONUMENTS ARE SUFFICIENT TO ENABLE THE SURVEY TO BE RETRACED. MADE FOR THE DEPARTMENT OF TRANSPORTATION, STATE OF ILLINOIS.

DATED AT SOUTH HOLLAND, ILLINOIS THIS 31ST DAY OF JANUARY, 20 01 A.D.



ILLINOIS REGISTERED LAND SURVEYOR NO. 035-003241

COORDINATE ORIGIN:  
NAD 27 STATE PLANE ILLINOIS EASTERN ZONE GROUND COORDINATES BASED UPON GRID COORDINATES FOR THIRD ORDER NGS STATION "MCALLISTER" OF NORTH = 1780953.330 EAST = 544146.340

THE COMBINED SCALE FACTOR FOR THIS PROJECT IS 0.9999487. TO OBTAIN STATE PLANE GRID COORDINATES MULTIPLY GROUND COORDINATES BY COMBINED SCALE FACTOR.

BEARING REFERENCE:  
NAD 27 STATE PLANE ILLINOIS EASTERN ZONE GROUND BEARINGS

RECEIVED  
OCT 26 2004  
PLATS & LEGALS

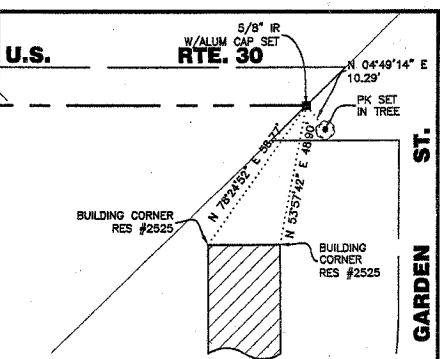

POINT NUMBER 6112  
STATION: 809+32.33 OFFSET: 45.31' RIGHT  
NORTHING: 1787185.7920 EASTING: 549500.6999

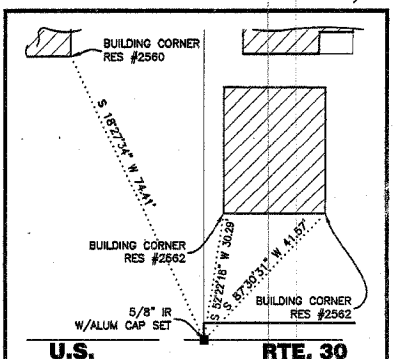

POINT NUMBER 26067  
STATION: 806+02.41 OFFSET: 42.67' LEFT  
NORTHING: 1786894.8496 EASTING: 549679.7253

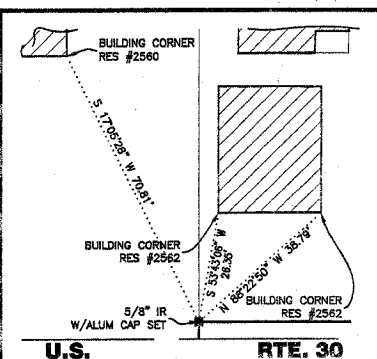

POINT NUMBER 26068  
STATION: 808+02.41 OFFSET: 46.67' LEFT  
NORTHING: 1786891.9464 EASTING: 549676.9737

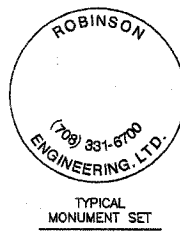

**ROBINSON ENGINEERING, LTD.**  
CONSULTING REGISTERED PROFESSIONAL ENGINEERS AND LAND SURVEYORS  
17020 SOUTH PARK AVENUE - P. O. BOX 388 - SOUTH HOLLAND, ILLINOIS 60473-0388  
(708) 331-6700 FAX (708) 331-3628

**PLAT OF HIGHWAYS**  
STATE OF ILLINOIS  
DEPARTMENT OF TRANSPORTATION

F.A.P. 575 U.S. ROUTE 30  
CATON FARM ROAD TO WILL COUNTY  
HENNEPIN DRIVE R-91-073-00  
STA. 801+00.00 STA. 820+00.00  
SCALE: 1"=50', TIES 1"=30' SHEET C29 OF C30

BUREAU OF LAND ACQUISITION  
201 WEST CENTER COURT  
SCHAUMBURG, ILLINOIS 60196