

CONTRACT # 60445
52 of 124

PART OF THE NW.1/4 OF SEC. 21, T.34N., R.13E. OF THE 3rd P.M., IN WILL COUNTY, ILLINOIS.

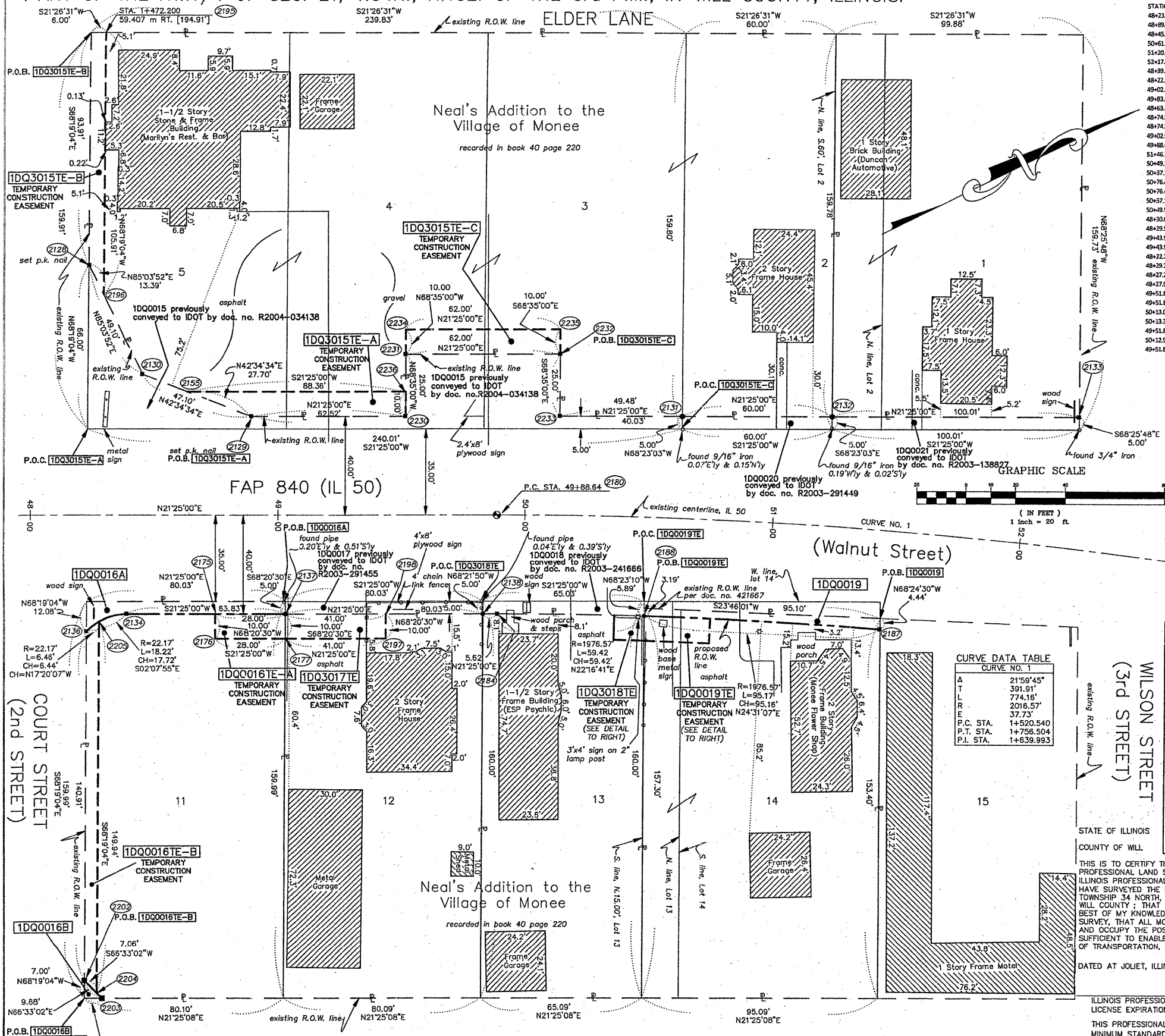

COORDINATE TABLE

STATION	OFFSET	PTH	NORTH	EAST
48+23.61	101.00' LT.	2128	1732259.488	1145360.751
48+89.32	40.00' LT.	2129	1732298.393	1145441.535
48+45.40	57.00' LT.	2130	1732263.713	1145409.671
50+61.85	43.35' LT.	2131	1732460.384	1145505.073
51+20.52	44.41' LT.	2132	1732516.242	1145526.982
52+17.78	53.35' LT.	2133	1732609.344	1145563.500
48+89.16	40.00' RT.	2134	1732222.482	1145457.694
48+22.92	47.08' RT.	2136	1732204.779	1145498.353
49+02.99	40.00' RT.	2137	1732281.902	1145521.000
49+83.02	40.00' RT.	2138	1732356.409	1145550.225
48+63.49	50.00' RT.	2155	1732277.993	1145422.792
48+74.93	40.00' RT.	2175	1732255.782	1145510.755
48+74.93	50.00' RT.	2176	1732252.130	1145520.065
49+02.95	50.00' RT.	2177	1732278.211	1145530.294
49+88.64	40.00' RT.	2184	1732361.638	1145552.275
51+46.36	40.00' RT.	2187	1732503.201	1145614.292
50+49.26	40.00' RT.	2188	1732416.623	1145574.802
50+37.10	50.00' RT.	2189	1732401.772	1145579.369
50+76.46	50.00' RT.	2190	1732437.011	1145594.584
50+76.46	40.00' RT.	2191	1732441.064	1145585.442
50+37.10	40.00' RT.	2192	1732405.646	1145570.150
50+49.54	50.00' RT.	2193	1732412.938	1145584.102
48+30.04	194.91' LT.	2195	1732299.769	1145275.678
48+29.55	89.00' LT.	2196	1732356.600	1145374.093
49+43.95	50.00' RT.	2197	1732316.380	1145454.285
49+43.99	40.00' RT.	2198	1732320.070	1145458.971
48+22.27	187.99' RT.	2202	1732152.717	1145629.296
48+29.24	194.99' RT.	2203	1732156.648	1145638.357
48+27.25	192.99' RT.	2204	1732155.525	1145635.768
48+27.94	43.05' RT.	2205	1732210.922	1145496.435
49+51.85	40.00' LT.	2230	1732356.600	1145464.366
49+51.85	65.15' LT.	2231	1732365.729	1145441.092
50+13.06	65.15' LT.	2232	1732423.448	1145463.731
50+13.36	40.15' LT.	2233	1732414.319	1145487.005
49+51.85	75.00' LT.	2234	1732369.380	1145491.782
50+12.94	75.15' LT.	2235	1732427.099	1145454.422
49+51.85	50.00' LT.	2236	1732360.252	1145455.056

LEGEND

- SECTION CORNER
- QUARTER SECTION CORNER
- SECTION LINE
- QUARTER SECTION LINE
- QUARTER SECTION LINE
- PLATTED LOT LINE
- PROPERTY (DEED) LINE
- APPL APPARENT PROPERTY LINE
- CENTERLINE
- EXISTING RIGHT OF WAY LINE
- PROPOSED RIGHT OF WAY LINE
- PROPOSED EASEMENT
- MEASURED DIMENSION
- COMPUTED DIMENSION
- RECORD DATA
- EXISTING BUILDING
- IRON PIPE OR ROD FOUND REPLACED AFTER CONSTRUCTION
- CUT CROSS FOUND OR SET
- THESE STAKES REFERENCE FOUND OR SET MONUMENTATION. SET 5/8 INCH IRON ROD FLUSH WITH GROUND TO THE FOUND IRON STAKE. IDENTIFIED BY COLORED PLASTIC CAP BEARING SURVEYORS REGISTRATION NUMBER.
- BT1 BT2 BT3 THESE STAKES, IN CULTIVATED AREAS, REFERENCE FOUND OR SET MONUMENTATION. BURIED 5/8 INCH IRON ROD 20 INCHES BELOW GROUND TO THE FOUND IRON STAKE. IDENTIFIED BY COLORED PLASTIC CAP BEARING SURVEYORS REGISTRATION NUMBER.
- STAKING OF PROPOSED RIGHT OF WAY. SET DIVISION OF HIGHWAYS SURVEY MARKER TO MONUMENT THE POSITION SHOWN. IDENTIFIED BY INSCRIPTION DATA AND SURVEYORS REGISTRATION NUMBER.
- STAKING OF PROPOSED RIGHT OF WAY IN CULTIVATED AREAS. BURIED 5/8 INCH METAL ROD 20 INCHES BELOW GROUND TO MARK FUTURE SURVEY MARKER POSITION. IDENTIFIED BY COLORED PLASTIC CAP BEARING SURVEYORS REGISTRATION NUMBER.
- PERMANENT SURVEY MARKER, I.D.O.T. STD. 2135 (TO BE SET BY OTHERS)
- RIGHT OF WAY STAKING PROPOSED TO BE SET.

PARCEL NO	OWNER	TOTAL HOLDING ACRES	PART TAKEN ACRES	REMAINDER ACRES	PREV. DEED ACRES	EASEMENT ACRES	EASEMENT PURPOSE	PERMANENT TAX INDEX NUMBER	PROPERTY ACQUIRED BY
1DQ0015	BETTY J. SANDLING	0.881	0.091	0.789	N/A	N/A	N/A	14-21-105-003	
1DQ3015	J. REV LLC	1.002	N/A	1.002	N/A	A-0.017 B-0.014 C-0.014	GRADING	14-21-105-004	
1DQ0016	PAUL D. & MARSHA J. TORSTRICK	0.294	A-0.010 B-0.001 C-0.017	0.283	N/A	A-0.006 B-0.001 C-0.017	GRADING	14-21-106-005	
1DQ0017	JEAN O. STELTER, AS TRUSTEE, TRUST NO. 101	0.294	0.009 400 SF	0.285	N/A	N/A	N/A	14-21-106-004	
1DQ3017	LOUIS R. STELTER & JEAN O. STELTER	0.285	N/A	0.285	N/A	0.009 410 SF	GRADING	14-21-106-004	
1DQ0018	SKIPPER JOHNS & ANGE JOHNS	0.239	0.008 343	0.231	N/A	N/A	N/A	14-21-106-003	
1DQ3018	PETE JOHNS & LIZ JOHNS	0.231	N/A	0.231	N/A	0.003 120	GRADING	14-21-106-003	
1DQ0019	LARRY M. & DIANE M. SHIRY	0.339	0.008 326 SF	0.331	N/A	0.006 265 SF	GRADING	14-21-106-002	
1DQ0020	J. REV LLC	0.220	0.007 300 SF	0.213	N/A	N/A	N/A	14-21-105-002	
1DQ0021	FIRST UNITED BANK, AS TRUSTEE, TRUST NO. 1776	0.367	0.012	0.355	N/A	N/A	N/A	14-21-105-001	

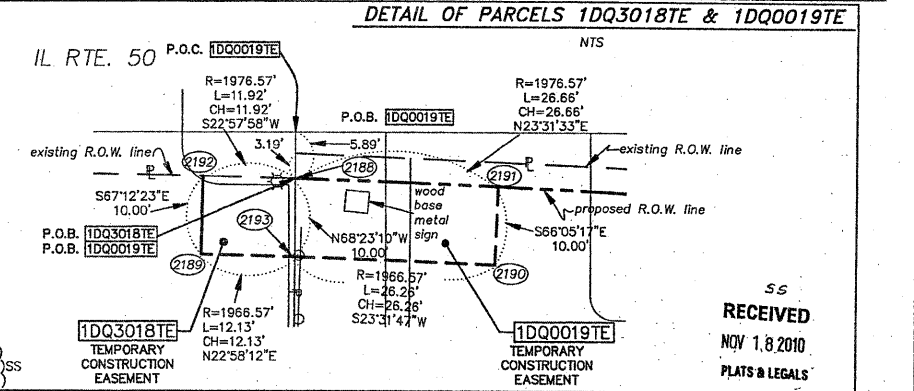

CURVE DATA TABLE

CURVE NO. 1	A	T	L	R	E	P.C. STA.	P.T. STA.	P.I. STA.
	21°59'45"	391.91'	774.16'	2016.57'	37.73'	14+520.540	14+756.504	14+639.993

NOTES:

BASIS OF BEARINGS IS THE ILLINOIS STATE PLANE COORDINATE SYSTEM (NAD83)

SEE SHEETS 6 AND 7 FOR REFERENCE TIES AND COORDINATE VALUES OF SET MONUMENTATION

RUETTIGER, TONELLI & ASSOCIATES, INC.
Land Surveyors/Engineers/Planners/Landscape Architects/G.I.S. Consultants
2174 CEDRAL STREET
JOLIET, ILLINOIS 60438
PH: (815) 744-4800 FAX: (815) 744-0101

PLAT OF HIGHWAYS
STATE OF ILLINOIS
DEPARTMENT OF TRANSPORTATION
F.A.P. 840 (IL 50)

SECTION 143N WILL COUNTY
PROJECT JOB NO. R91-004-01
STATION 48+00 TO STATION 53+00
SCALE: 1"=20' SHEET 4 OF 7

BUREAU OF LAND ACQUISITION
201 WEST CENTER COURT
SCHAUMBURG, ILLINOIS 60196

REVISION DATE	REVISION	MADE BY
11-18-10	0016 OWNER CHANGE	TLW
6-15-10	PER IDOT REVIEW	TLW
6-14-10	PER IDOT REVIEW	TLW
6-10-10	PER IDOT REVIEW	MADE BY TLW

FOR INFORMATION ONLY