

D:\602540(57-294)\road\p2_kedzie\p2_MOT_57_0_SHT1.dgn

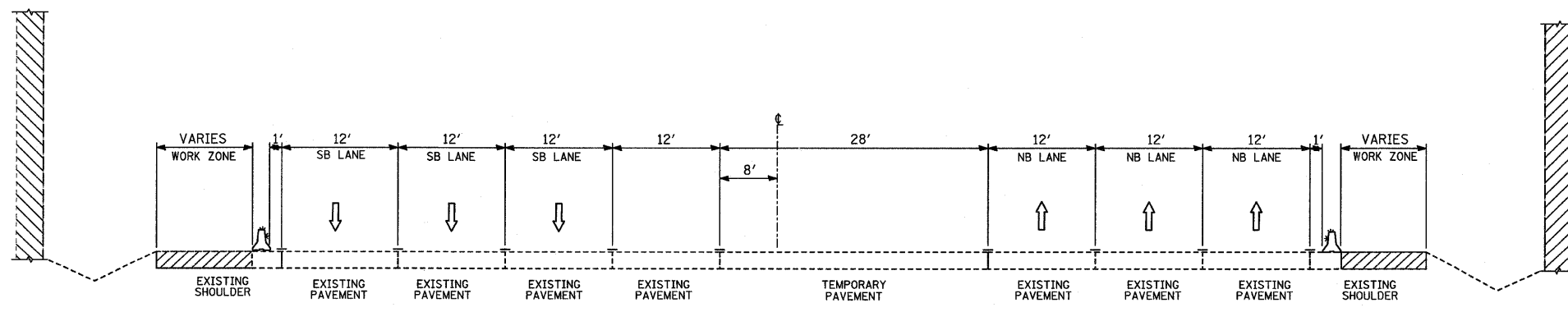

I-57 OUTER PIER WORKZONE

- NOTES:**
- NARROW LANES AND PERMANENT SHOULDER CLOSURES WILL NOT BE ALLOWED BETWEEN DECEMBER 1 AND APRIL 1.
 - THE EXISTING 380' TEMPORARY CONCRETE BARRIER SHALL BE RELOCATED TO BE USED AS PART OF THE I-57 INNER PIER WORK ZONE PROTECTION. RELOCATION SHALL BE PAID FOR AS RELOCATE TEMPORARY CONCRETE BARRIER. AT COMPLETION OF KEDZIE BRIDGE CENTER PIER WORK, REMOVE EXISTING TEMPORARY CONCRETE BARRIER. THIS WORK SHALL BE DONE AS PART OF THE KEDZIE AVENUE BRIDGE CONTRACT. (PAID FOR AS REMOVE TEMPORARY CONCRETE BARRIER, STATE OWNED)

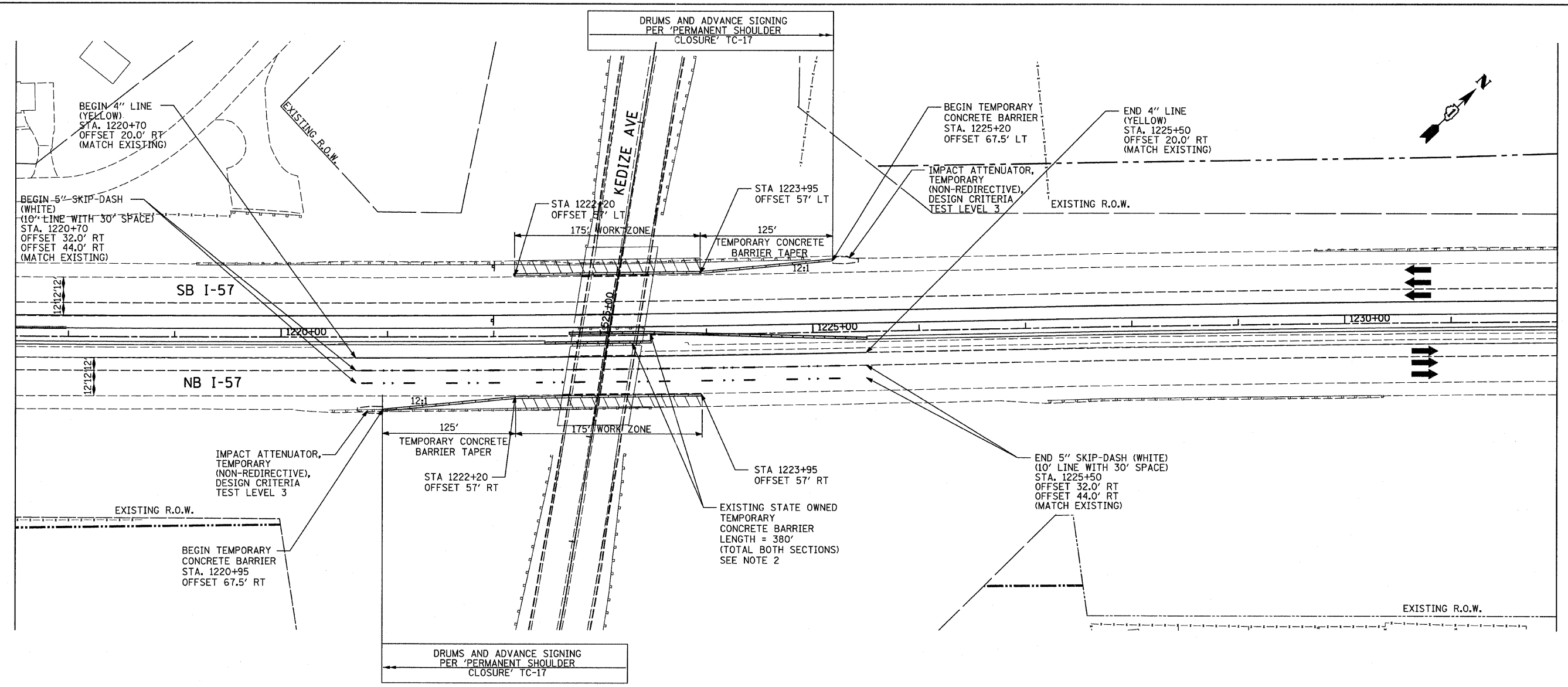
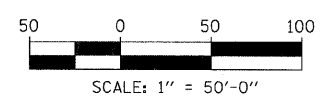

TYLIN INTERNATIONAL USER NAME = #USER# PLOT SCALE = #SCALE# PLOT DATE = 5/3/2011	DESIGNED - JDU	REVISED -	STATE OF ILLINOIS DEPARTMENT OF TRANSPORTATION	KEDZIE AVENUE PROJECT MOT - I-57 OUTER PIER WORK ZONE		F.A. RTE. 57	SECTION 1313.1B-1	COUNTY COOK	TOTAL SHEETS 162	SHEET NO. 42	
	DRAWN - JDU	REVISED -		SCALE: 1"=50'	SHEET NO. 11 OF 11 SHEETS	STA. 1222+70 TO STA. 1227+25	FED. ROAD DIST. NO.	ILLINOIS FED. AID PROJECT	CONTRACT NO. 60K14		
	CHECKED - JDF	REVISED -									
	DATE - 5/5/2011	REVISED -									

d:\602540(57-294)\road\p2_kedzie\p2_MOT_57_0_SHT1.dgn

5/3/2011 2:54:29 PM