

PLAN SURVEYED BY DATE
 NO. OF BOOK NO. OF SHEETS
 NO. OF WAY CHECKED
 ROAD FILE NAME

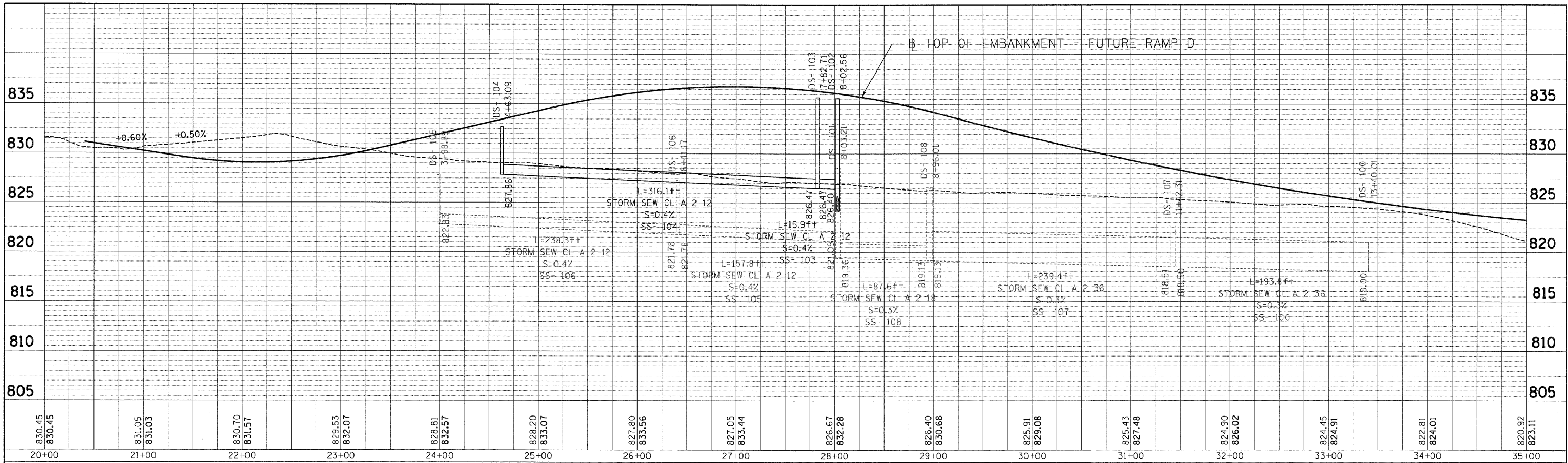

PROFILE SURVEYED BY DATE
 NO. OF BOOK NO. OF SHEETS
 NO. OF WAY CHECKED
 ROAD FILE NAME

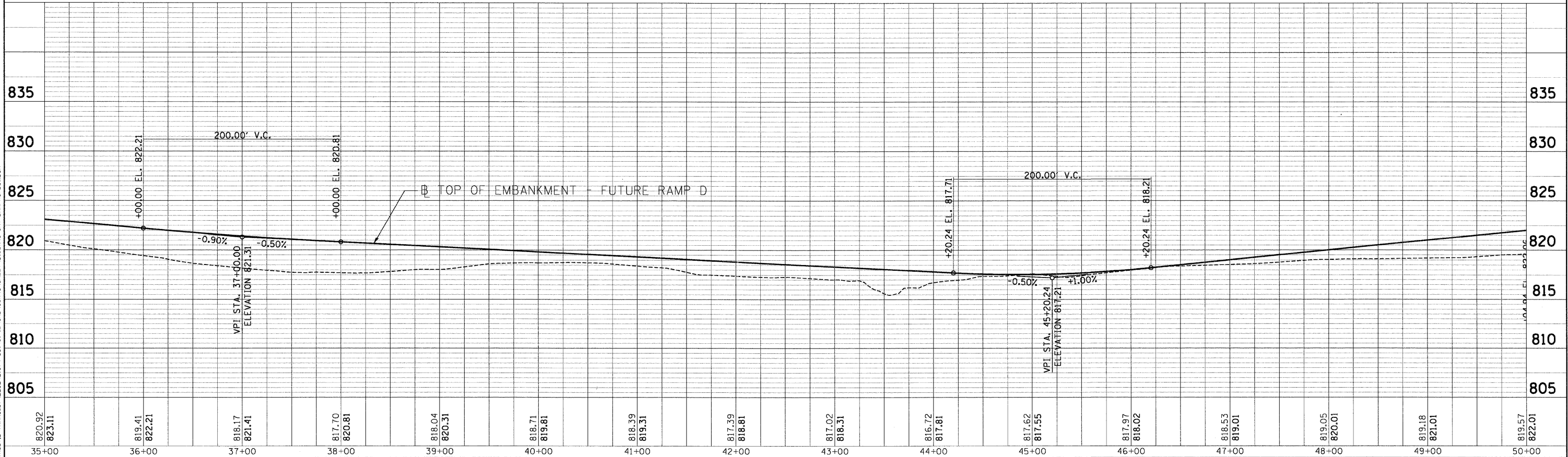

FILE NAME =	USER NAME = #USER#	DESIGNED - SH	REVISED -	STATE OF ILLINOIS DEPARTMENT OF TRANSPORTATION FAP ROUTE 345 / US ROUTE 20		DRAINAGE PROFILE U.S. ROUTE 20 WB TEMPORARY ENTRANCE RAMP D		F.A.P. RTE. 345	SECTION 8R-HB-2-BY-1	COUNTY KANE	TOTAL SHEETS 434	SHEET NO. 154
#FILE#	PLOT SCALE = #SCALE#	DRAWN - SH, FS	REVISED -			SCALE: HORIZ. 1"=50'	VERT. 1"=5'	STA. 20+00.00 TO STA. 50+00.00	CONTRACT NO. 60K90			
PLOT DATE = #DATE#		CHECKED - TL	REVISED -	DATE - 05/18/11	REVISED -			ILLINOIS FED. AID PROJECT				



5-12-2011, 16:14:48
 \S-5-2044\ANAVUL1.D-TRANS.07\2202\21379-80\CIVIL\CD\60K90\SHEET\DRINF01.DWG