

PART OF THE SW 1/4 OF SECTION 22, TWP. 41 N., R.8 E. OF THE 3RD. P.M., IN KANE COUNTY, ILLINOIS.

PARCEL NUMBER	OWNER	TOTAL HOLDINGS ACRES	PART TAKEN ACRES	AREA IN EXISTING R.O.W. ACRES	REMAINDER AREA ACRES	EASEMENT ACRES	AREA SQUARE FEET	EASEMENT PURPOSE	PERMANENT INDEX NUMBER	PROPERTY ACQUIRED BY
1H60004	440 S. McLEAN BLVD, LLC SEE SHEETS 3, 6 & 7 FOR REMAINDER OF PARCEL	2.291	0.242	N/A	2.049	0.137	N/A	CONST.	06-22-326-003	
1H60006	PT, LLC, AS TO AN UNDIVIDED 1/2 INTEREST & BAPA, LLC, AS TO AN UNDIVIDED 1/2 INTEREST	0.786	0.113	N/A	0.673	0.088	N/A	CONST.	06-22-301-014	
1H60008	BUENA VISTA APARTMENTS, L.P. SEE SHEETS 5 & 22 FOR REMAINDER OF PARCEL	27.536	0.816	0.726	26.720	TE-A-0.135 TE-B-0.321	N/A	CONST.	06-22-400-006 06-22-327-004	

**Part of Lot 1, Block A  
Burnidge Brothers  
Industrial Park  
Block A & Block B of Unit 1**  
rec'd December 13, 1963  
as doc. no. 1014426

See Total Holding Diagram on Sheet 7

SEE CONTINUATION ON SHEET 6

**LEGEND**

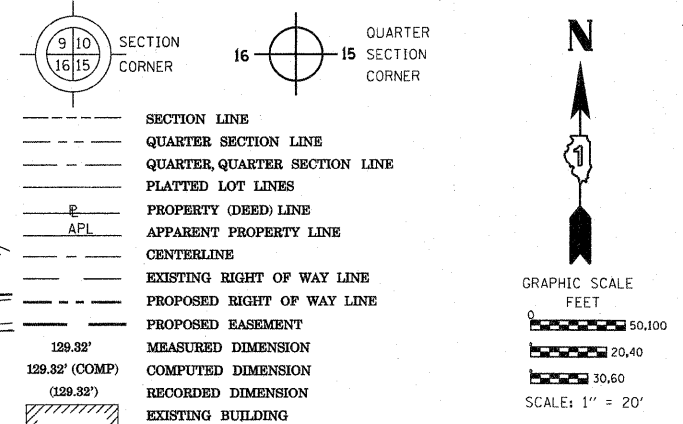

Bearings are referenced to the Illinois Coordinate System, NAD83, East Zone, as provided by the Illinois Department of Transportation.

IRON PIPE OR ROD FOUND  $\odot$  "MAG" NAIL SET  
CUT CROSS FOUND OR SET  $\bullet$  5/8" REBAR SET

THESE STAKES REFERENCE FOUND OR SET MONUMENTATION. SET 5/8 INCH IRON ROD FLUSH WITH GROUND TO TIE FOUND IRON STAKE IDENTIFIED BY COLORED PLASTIC CAP BEARING SURVEYORS REGISTRATION NUMBER.

THESE STAKES, IN CULTIVATED AREAS, REFERENCE FOUND OR SET MONUMENTATION. BURIED 5/8 INCH IRON ROD 20 INCHES BELOW GROUND TO TIE FOUND IRON STAKE. IDENTIFIED BY COLORED PLASTIC CAP BEARING SURVEYORS REGISTRATION NUMBER.

STAKING OF PROPOSED RIGHT OF WAY. SET DIVISION OF HIGHWAYS SURVEY MARKER TO MONUMENT THE POSITION SHOWN. IDENTIFIED BY INSCRIPTION DATA AND SURVEYORS REGISTRATION NUMBER.

STAKING OF PROPOSED RIGHT OF WAY IN CULTIVATED AREAS. BURIED 5/8 INCH METAL ROD 20 INCHES BELOW GROUND TO MARK FUTURE SURVEY MARKER POSITION IDENTIFIED BY COLORED PLASTIC CAP BEARING SURVEYORS REGISTRATION NUMBER.

PERMANENT SURVEY MARKER, I.D.O.T. STANDARD 2135 (TO BE SET BY OTHERS)

RIGHT OF WAY STAKING PROPOSED TO BE SET

LIGHT POLE

FLEETWOOD DRIVE			
STATION	OFFSET	PT#	PT#
308+03.91	-47.91	5050	1950241.440
308+03.91	-57.91	5051	1950251.440
309+00.30	-66.02	5052	1950260.540
308+61.80	45.59	5062	1950148.544
307+83.39	45.59	5063	1950147.733
307+21.33	41.08	5065	1950151.613
307+21.33	56.12	5068	1950136.574
307+83.39	55.59	5069	1950137.734
308+57.32	55.59	5071	1950138.498
307+83.39	60.63	5072	1950132.694
311+31.61	-29.91	5127	1950226.813
310+88.79	36.30	5159	1950160.166
311+31.00	36.69	5161	1950160.213
310+38.42	70.40	5172	1950125.552
309+04.41	-56.57	9034	1950251.141
311+64.36	0.00	9291	1950197.244
310+00.00	0.00	9293	1950195.553

**RUETTIGER, TONELLI & ASSOCIATES, INC.**  
Land Surveyors/Engineers/Planners/Landscape Architects/G.I.S. Consultants  
214 ONEIDA STREET  
JOLIET, ILLINOIS 60435  
PH. (815) 744-6600 FAX (815) 744-0101

**PLAT OF HIGHWAYS**  
STATE OF ILLINOIS  
DEPARTMENT OF TRANSPORTATION  
FAP 345 (US 20)

SECTION: COUNTY: KANE  
PROJECT: JOB NO.: R-91-017-01  
STATION 62+00 TO STATION 66+00  
SCALE: 1" = 20' SHEET 4 OF 39

BUREAU OF LAND ACQUISITION  
201 WEST CENTER COURT  
SCHAUMBURG, ILLINOIS 60196

RECEIVED  
OCT 27 2010  
PLATS & LEGALS

STATE OF ILLINOIS )  
COUNTY OF )SS  
THIS IS TO CERTIFY THAT I, RONALD F. HODGEN, AN ILLINOIS PROFESSIONAL LAND SURVEYOR, (WE, RUETTIGER, TONELLI & ASSOCIATES, AN ILLINOIS PROFESSIONAL DESIGN FIRM LAND SURVEYING CORPORATION, NUMBER 89,) HAVE SURVEYED THE PLAT OF HIGHWAYS SHOWN HEREON IN SECTION 22, TOWNSHIP 41 NORTH, RANGE 8 EAST OF THE THIRD PRINCIPAL MERIDIAN, KANE COUNTY, THAT THE SURVEY IS TRUE AND COMPLETE AS SHOWN TO THE BEST OF MY KNOWLEDGE AND BELIEF, THAT THE PLAT CORRECTLY REPRESENTS SAID SURVEY, THAT ALL MONUMENTS FOUND AND ESTABLISHED ARE OF PERMANENT QUALITY AND OCCUPY THE POSITIONS SHOWN THEREON AND THAT THE MONUMENTS ARE SUFFICIENT TO ENABLE THE SURVEY TO BE RETRACED, MADE FOR THE DEPARTMENT OF TRANSPORTATION, STATE OF ILLINOIS.

DATED AT \_\_\_\_\_, ILLINOIS THIS \_\_\_\_\_ DAY OF \_\_\_\_\_ 20\_\_\_\_ A.D.

ILLINOIS PROFESSIONAL LAND SURVEYOR NO. 2630  
LICENSE EXPIRATION DATE: 11-30-2010  
THIS PROFESSIONAL SERVICE CONFORMS TO THE CURRENT ILLINOIS MINIMUM STANDARDS FOR A BOUNDARY SURVEY.

REVISION BEARING PER IDOT  
REVISION 0008TE IN TABLE  
REVISION 0004TE IN TABLE  
REVISION 0006 TO TAKE FROM DED, REVISE FLEETWOOD CL  
REVISION 0006 TO DED  
REVISION MISCEL. REVISIONS PER IDOT

MADE BY TLW

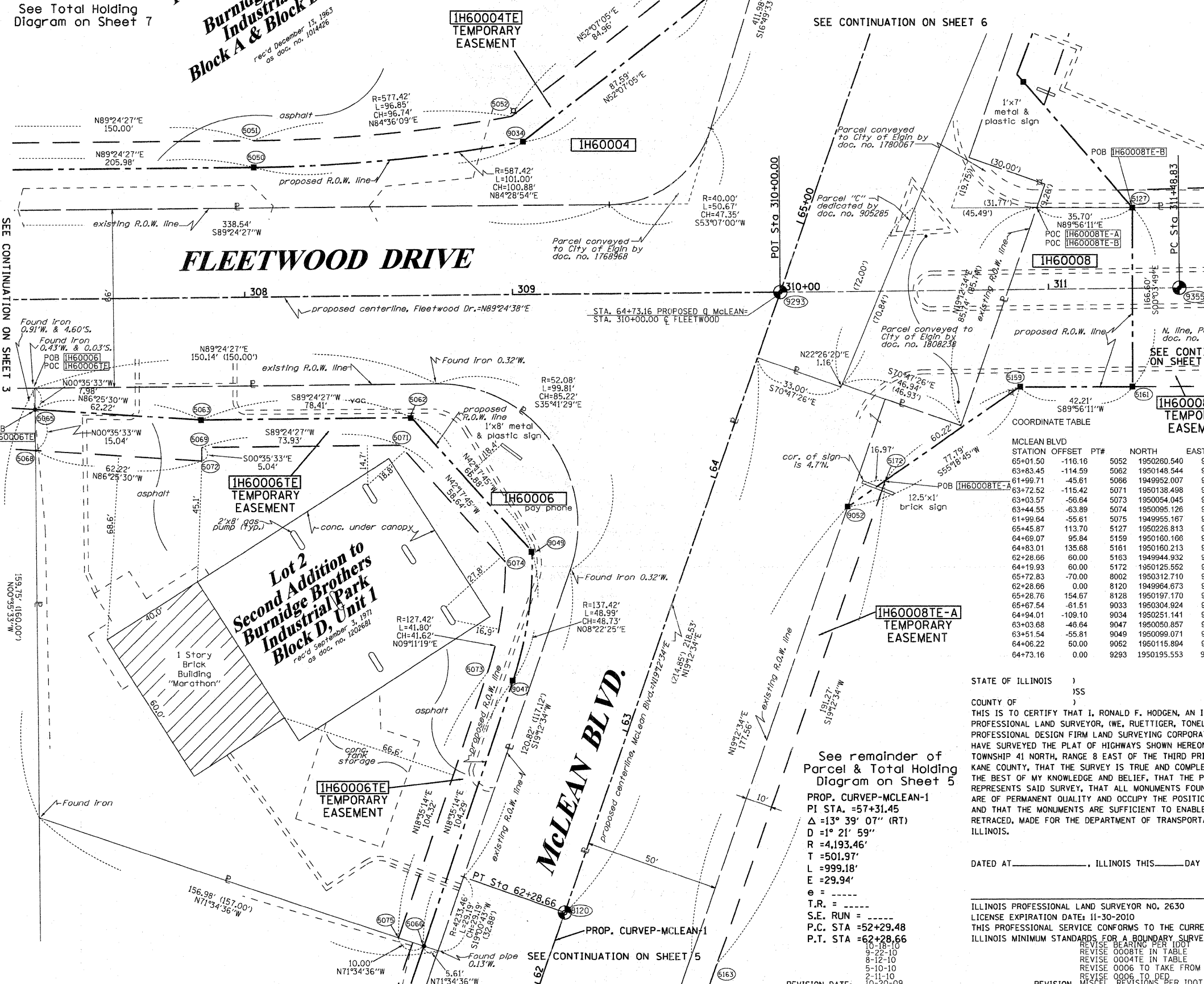

See remainder of Parcel & Total Holding Diagram on Sheet 5

PROP. CURVEP-MCLEAN-1  
PI STA. =57+31.45  
 $\Delta = 13^\circ 39' 07''$  (RT)  
D = 1° 21' 59"  
R = 4,193.46'  
T = 501.97'  
L = 999.18'  
E = 29.94'  
e =  
T.R. =  
S.E. RUN =  
P.C. STA = 52+29.48  
P.T. STA = 62+28.66

REVISION DATE: 10-20-09