

PART OF THE SE 1/4 SECTION 28 & PART OF THE NE 1/4 SECTION 33, ALL IN T40N, R12E OF THE 3rd PM, COOK COUNTY, ILLINOIS.

PARCEL NUMBER	OWNER	TOTAL HOLDING ACRES	PART TAKEN ACRES	REMAINDER ACRES	PREV. DED. ACRES	EASEMENT ACRES	EASEMENT PURPOSE	PERMANENT TAX INDEX NUMBER	PROPERTY ACQUIRED BY
OH50001TE	DEUTSCHE BANK NATIONAL TRUST COMPANY, TRUSTEE UNDER THE POOLING AND SERVICING AGREEMENT RELATING TO IMPAC SECURED ASSETS CORP., MORTGAGE PASS-THROUGH CERTIFICATES, SERIES 2006-5	0.149				0.029	CONSTRUCTION	12-28-415-011	
OH50004TE	DONALD S. GASPERINI AND BRAYLENE F. GASPERINI, HIS WIFE, AS JOINT TENANTS	0.178				0.014	CONSTRUCTION	12-33-208-021	
OH50005TE	JOSE M. RICO AND LOIS L. RICO, HUSBAND AND WIFE, AS TENANTS BY THE ENTIRETY	0.181				0.014	CONSTRUCTION	12-33-208-022	
OH50006TE	DAVID MARTINEZ	0.178				0.014	CONSTRUCTION	12-33-208-023	

PROJECT COORDINATES ARE SHOWN  
COORDINATE TABLE

NO.	STATION	OFFSET	-NORTH-COORDINATES-EAST-
405	97+56.67	49.00' RT	N 914,577.2793 E 109,781.0257
428	97+56.70	59.00' RT	N 914,567.2849 E 109,781.3640
427	98+18.71	59.00' RT	N 914,569.1852 E 109,843.3480
412	98+20.66	60.70' LT	N 914,688.8887 E 109,841.6302
361	98+42.75	51.00' LT	N 914,679.8701 E 109,864.0057
426	98+81.85	59.00' RT	N 914,571.1198 E 109,906.4529
301	99+43.81	49.00' RT	N 914,583.0137 E 109,968.0789
425	99+43.85	59.00' RT	N 914,573.0196 E 109,968.4243
442	99+58.79	60.70' LT	N 914,693.1212 E 109,979.6887
413	99+58.80	61.00' LT	N 914,693.4213 E 109,979.6881

LEGEND

SECTION LINE  
QUARTER SECTION LINE  
QUARTER, QUARTER SECTION LINE  
PLATTED LOT LINE  
PROPERTY (DEED) LINE  
APL  
APPARENT PROPERTY LINE  
CENTERLINE  
EXISTING RIGHT OF WAY LINE  
PROPOSED RIGHT OF WAY LINE  
PROPOSED EASEMENT  
EXISTING ACCESS CONTROL LINE  
PROPOSED ACCESS CONTROL LINE  
MEASURED DIMENSION METRIC WITH IMPERIAL  
COMPUTED DIMENSION METRIC WITH IMPERIAL  
RECORD DATA  
EXISTING BUILDING

SECTION CORNER 10 15  
QUARTER SECTION CORNER 16

BEARINGS ARE BASED ON ILLINOIS STATE PLANE COORDINATE SYSTEM EAST ZONE, N.A.D. 83 (2007)

IRON PIPE OR ROD FOUND  
CUT CROSS FOUND OR SET  
THESE STAKES REFERENCE FOUND OR SET MONUMENTATION  
BT1 THESE STAKES, IN CULTIVATED AREAS, REFERENCE FOUND OR SET MONUMENTATION.  
BT2 BURIED 5/8 INCH REBAR 20 INCHES BELOW GROUND TO TIE FOUND IRON STAKE.  
BT3 IDENTIFIED BY COLORED PLASTIC CAP BEARING SURVEYORS PROFESSIONAL NUMBER.  
STAKING OF PROPOSED RIGHT OF WAY.  
SET DIVISION OF HIGHWAYS SURVEY MARKER TO MONUMENT THE POSITION SHOWN.  
IDENTIFIED BY INSCRIPTION DATA AND SURVEYORS PROFESSIONAL NUMBER.  
STAKING OF PROPOSED RIGHT OF WAY IN CULTIVATED AREAS.  
BURIED 5/8 INCH REBAR 20 INCHES BELOW GROUND TO MARK FUTURE SURVEY MARKER POSITION.  
IDENTIFIED BY COLORED PLASTIC CAP BEARING SURVEYORS PROFESSIONAL NUMBER.  
PERMANENT SURVEY MARKER, IDOT STD. 2135 (TO BE SET BY OTHERS)  
RIGHT OF WAY STAKING PROPOSED TO BE SET.

STATE OF ILLINOIS )  
COUNTY OF WILL ) SS

THIS IS TO CERTIFY THAT WE, CLAASSEN, WHITE & ASSOCIATES, P.C., AN ILLINOIS PROFESSIONAL DESIGN FIRM LAND SURVEYING CORPORATION NUMBER 184-004039, HAVE SURVEYED THE PLAT OF HIGHWAYS SHOWN HEREON IN SECTIONS 28 & 33, TOWNSHIP 40 NORTH, RANGE 12 EAST OF THE THIRD PRINCIPAL MERIDIAN, COOK COUNTY, THAT THE SURVEY IS TRUE AND COMPLETE AS SHOWN TO THE BEST OF MY KNOWLEDGE AND BELIEF, THAT THE PLAT CORRECTLY REPRESENTS SAID SURVEY, THAT ALL MONUMENTS FOUND AND ESTABLISHED ARE OF PERMANENT QUALITY AND OCCUPY THE POSITIONS SHOWN THEREON AND THAT THE MONUMENTS ARE SUFFICIENT TO ENABLE THE SURVEY TO BE RETRACED. THIS SURVEY CONFORMS TO THE CURRENT ILLINOIS MINIMUM STANDARDS FOR A BOUNDARY SURVEY. MADE FOR THE DEPARTMENT OF TRANSPORTATION, STATE OF ILLINOIS.

DATED AT JOLIET, ILLINOIS THIS \_\_\_\_ DAY OF \_\_\_\_\_, 2010 A.D.

DAVID A. CLAASSEN  
ILLINOIS PROFESSIONAL LAND SURVEYOR NO. 035-002962  
LICENSE EXPIRES NOVEMBER 30, 2010  
THIS PROFESSIONAL SERVICE CONFORMS TO THE CURRENT ILLINOIS MINIMUM STANDARDS FOR A BOUNDARY SURVEY.

DAVID A. CLAASSEN  
JOLIET, ILLINOIS  
NO. 2962

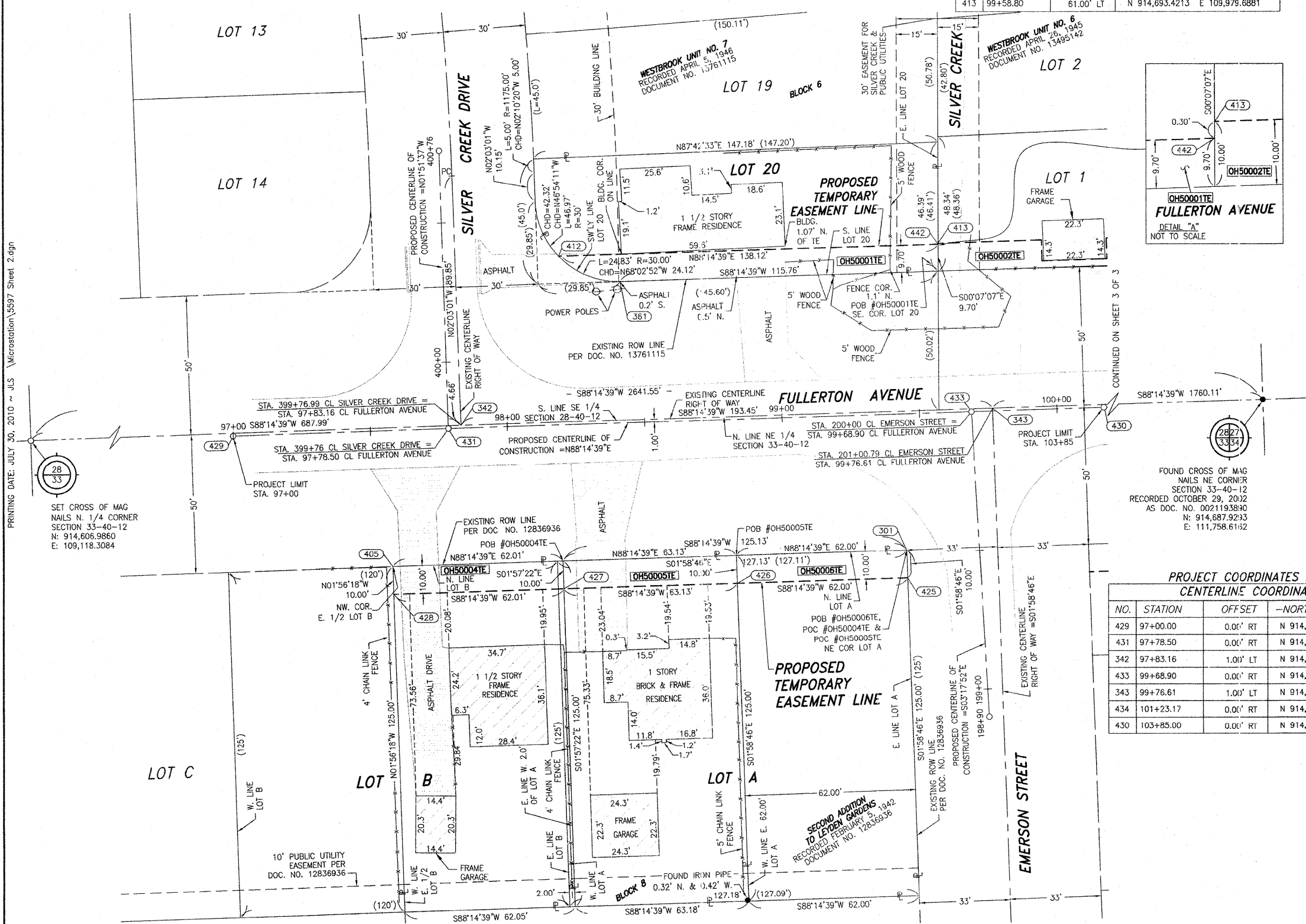

PROJECT COORDINATES ARE SHOWN  
CENTERLINE COORDINATE TABLE

NO.	STATION	OFFSET	-NORTH-COORDINATES-EAST-
429	97+00.00	0.00' RT	N 914,624.5198 E 109,722.8828
431	97+78.50	0.00' RT	N 914,626.9252 E 109,801.3460
342	97+83.16	1.00' LT	N 914,628.0677 E 109,805.9762
433	99+68.90	0.00' RT	N 914,632.7595 E 109,991.6566
343	99+76.61	1.00' LT	N 914,633.9954 E 109,999.3364
434	101+23.17	0.00' RT	N 914,637.4868 E 110,145.8568
430	103+85.00	0.00' RT	N 914,645.5098 E 110,407.5612

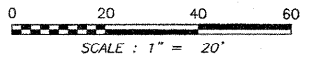

RECEIVED  
JUL 30 2010  
PLATS & LEGALS  
Claassen, White & Associates, P.C.  
121 AIRPORT DRIVE, UNIT 1  
JOLIET, ILLINOIS 60431  
(815) 744-3720

SHEET 1 IS A COVER SHEET AND NOT RECORDED.

**PLAT OF HIGHWAYS  
STATE OF ILLINOIS  
DEPARTMENT OF TRANSPORTATION  
FULLERTON AVENUE OVER SILVER CREEK**

SECTION COOK COUNTY  
PROJECT JOB NO. R-90-007-10  
STATION 97+00 TO STATION 99+58.80  
SCALE: 1" = 20' SHEET 21 OF 47

BUREAU OF LAND ACQUISITION  
201 WEST CENTER COURT  
SCHAUMBURG, ILLINOIS 60196-1096