

**SUMMARY OF QUANTITIES**

CODED PAY ITEM NUMBER	PAY ITEM	UNIT	TOTAL QUANTITIES	CONSTRUCTION TYPE CODE	
				TREE REMOVAL 0031	
20100110	TREE REMOVAL (6 TO 15 UNITS DIAMETER)	UNIT	1675	1675	
20100210	TREE REMOVAL (OVER 15 UNITS DIAMETER)	UNIT	649	649	
20101000	TEMPORARY FENCE	FOOT	2843	2843	△
20101100	TREE TRUNK PROTECTION	EACH	20	20	
20101200	TREE ROOT PRUNING	EACH	20	20	
20101300	TREE PRUNING (1 TO 10 INCH DIAMETER)	EACH	20	20	
20101350	TREE PRUNING (OVER 10 INCH DIAMETER)	EACH	20	20	
67100100	MOBILIZATION	L SUM	1	1	
K0029634	WEED CONTROL, PRE-EMERGENT GRANULAR HERBICIDE	POUND	5	5	
K0036120	MULCH PLACEMENT 4"	SQ YD	14	14	
X7010216	TRAFFIC CONTROL AND PROTECTION, (SPECIAL)	L SUM	1	1	
Z0013798	CONSTRUCTION LAYOUT	L SUM	1	1	
Z0030850	TEMPORARY INFORMATION SIGNING	SQ FT	84	84	
Z0064800	SELECTIVE CLEARING	UNIT	25	25	△
X2010507	CLEARING, SPECIAL	ACRE	3.00	3.00	
25100105	MULCH, METHOD 1	ACRE	1.75	1.75	
25100135	MULCH, METHOD 4	ACRE	1.75	1.75	
25100630	EROSION CONTROL BLANKET	SQ YD	23,600	23,600	
28000305	TEMPORARY DITCH CHECKS	FOOT	1,064	1,064	△
28000400	PERIMETER EROSION BARRIER	FOOT	7,318	7,318	
K1005418	TEMPORARY SEEDING	ACRE	0.75	0.75	△
25000350	SEEDING, CLASS 7	ACRE	0.75	0.75	

\* INDICATES SPECIALTY ITEMS

PLAN SURVEYED BY DATE  
 ALIGNMENT CHECKED  
 RT. OF WAY CHECKED  
 NOTE BOOK NO.  
 CAD FILE NAME

PLAN SURVEYED BY DATE  
 ALIGNMENT CHECKED  
 RT. OF WAY CHECKED  
 NOTE BOOK NO.  
 CAD FILE NAME

△ Rev. 8-1-11  
 △ Rev. 7-19-11

FILE NAME = ...\\D160P52-shr-5001.dgn



DESIGNED RJD  
 DRAWN GEW  
 CHECKED RJD  
 DATE MAY 20, 2011

REVISED -  
 REVISED -  
 REVISED -  
 REVISED -

**STATE OF ILLINOIS  
 DEPARTMENT OF TRANSPORTATION**

**IL RTE 62 (ALGONQUIN RD.) FROM EASTING'S WAY TO PENNY RD.  
 SUMMARY OF QUANTITIES**

SCALE: N.T.S. SHEET NO. 1 OF 1 SHEETS STA. TO STA.

F.A.P. RTE.	SECTION	COUNTY	TOTAL SHEETS	SHEET NO.
339	2011-043-DTR	COOK	21	3
CONTRACT NO. 60P52				

ILLINOIS FED. AID PROJECT

DATE	
BY	
DESIGNED	
PLANNED	
ALIGNED	
CHECKED	
NOTE BOOK	
NO.	
ADD FILE NAME	

DATE	
BY	
DESIGNED	
PLANNED	
ALIGNED	
CHECKED	
NOTE BOOK	
NO.	
ADD FILE NAME	

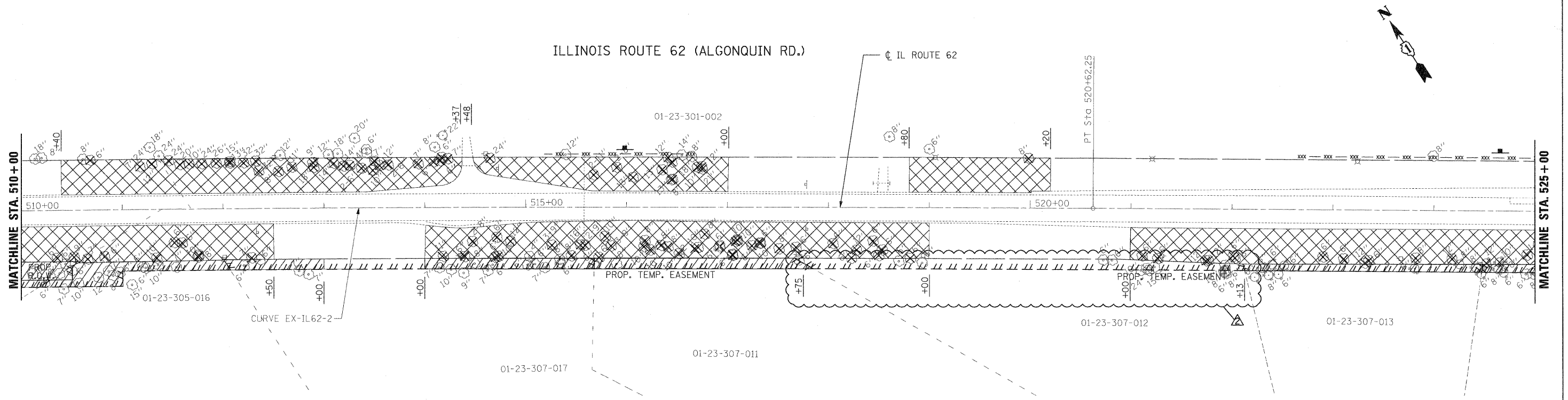

**NOTES:**

- ALL AREAS DISTURBED BY THE CONTRACTOR PERFORMING WORK SHALL RESTORE THE DISTURBED AREAS AT THE APPROVAL OF THE ENGINEER. THE RESTORATION AND/OR STABILIZATION SHALL BE INCIDENTAL TO THE CONTRACT.
- TREE DIAMETERS NOTES ON THE PLANS ARE FROM A TREE SURVEY PERFORMED IN JUNE OF 2003. THE PLAN QUANTITIES AND SCHEDULES REFLECT AN ESTIMATED GROWTH OF 15% SINCE THE TREE SURVEY WAS PERFORMED.
- LOCATIONS SHOWN ON THE PLANS FOR CLEARING, SPECIAL AND SELECTIVE CLEARING ARE APPROXIMATE. THE ACTUAL LOCATIONS AND LIMITS WILL BE AS DETERMINED BY THE ENGINEER.
- THE PAY ITEM, CLEARING, SPECIAL SHALL BE USED WITHIN THE EXISTING ROW. THE PAY ITEM, SELECTIVE CLEARING SHALL BE USED BETWEEN THE ESTIMATING ROW AND PROPOSED ROW AND FOR PROPOSED TEMPORARY EASEMENT.
- 'WETLANDS' SIGNS SHALL BE ATTACHED TO THE PERIMETER EROSION BARRIER POST AT EACH WETLAND. SIGNS ARE AVAILABLE FROM THE IDOT ROADSIDE DEVELOPMENT UNIT (847) 705-4171, AND INSTALLATION SHALL BE INCIDENTAL TO "TEMPORARY FENCE".
- THE PLAT OF HIGHWAY AND SUE DRAWINGS ARE INCLUDED IN THE CONTRACT PLAN SET FOR INFORMATION ONLY.
- SOME OF THE WORK TO BE PERFORMED IS SHOWN IN AREAS WITHIN THE PROPOSED ROW AND/OR PROPOSED TEMPORARY EASEMENTS. ALL OR A PORTION OF THE WORK IN THESE AREAS MAY BE DELETED FROM THE CONTRACT IF THE PROPERTY HAS NOT BEEN ACQUIRED AT THE TIME THE CONTRACTOR RECEIVES THE NOTICE TO PROCEED. NO ADDITIONAL COMPENSATION WILL BE ALLOWED FOR THE DELETION OF THE WORK IN THESE AREAS.

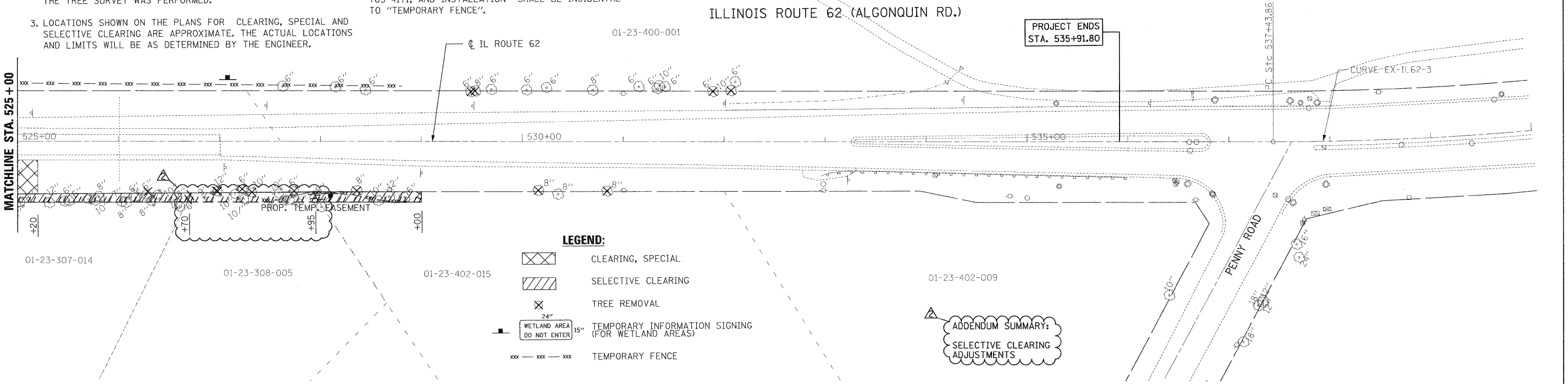

**LEGEND:**

	CLEARING, SPECIAL
	SELECTIVE CLEARING
	TREE REMOVAL
	WETLAND AREA DO NOT ENTER
	TEMPORARY INFORMATION SIGNING (FOR WETLAND AREAS)
	TEMPORARY FENCE

ADDENDUM SUMMARY:  
SELECTIVE CLEARING ADJUSTMENTS

FILE NAME = ...ND160P52-sht-plan\_02.dgn



DESIGNED	MHL	REVISED	JRB 07/29/2011
DRAWN	GEW	REVISED	-
CHECKED	RJD	REVISED	-
DATE	MAY 20, 2011	REVISED	-

**STATE OF ILLINOIS  
DEPARTMENT OF TRANSPORTATION**

**IL RTE 62 (ALGONQUIN RD.) FROM EASTING'S WAY TO PENNY RD.  
TREE REMOVAL PLAN**

SCALE: 1"=50'    SHEET NO. 2 OF 2 SHEETS    STA. 510+00 TO STA. 535+91.80

F.A.P. RTE.	SECTION	COUNTY	TOTAL SHEETS	SHEET NO.
339	2011-043-DTR	COOK	23	7
				CONTRACT NO. 60P52
ILLINOIS FED. AID PROJECT				

Rev. 8-1-11