

DATE	
BY	
REVISIONS	
PLANNED	
ALIGNED	
CHECKED	
NO.	
NOTE BOOK	
NO.	
CADD FILE NAME	

DATE	
BY	
REVISIONS	
PLANNED	
ALIGNED	
CHECKED	
NO.	
NOTE BOOK	
NO.	
CADD FILE NAME	

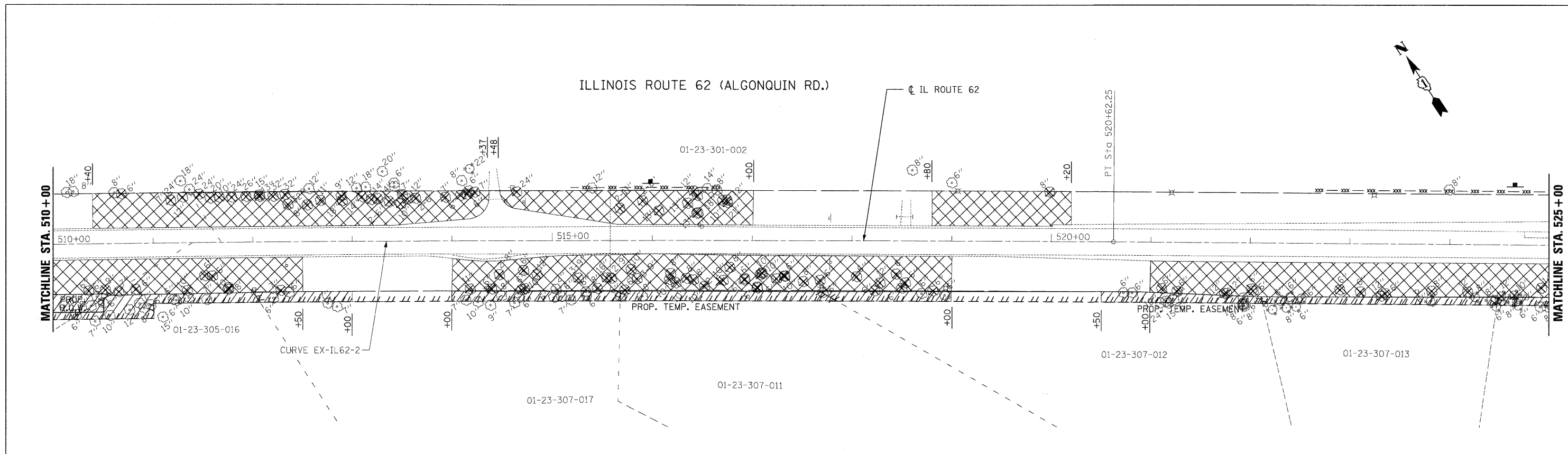



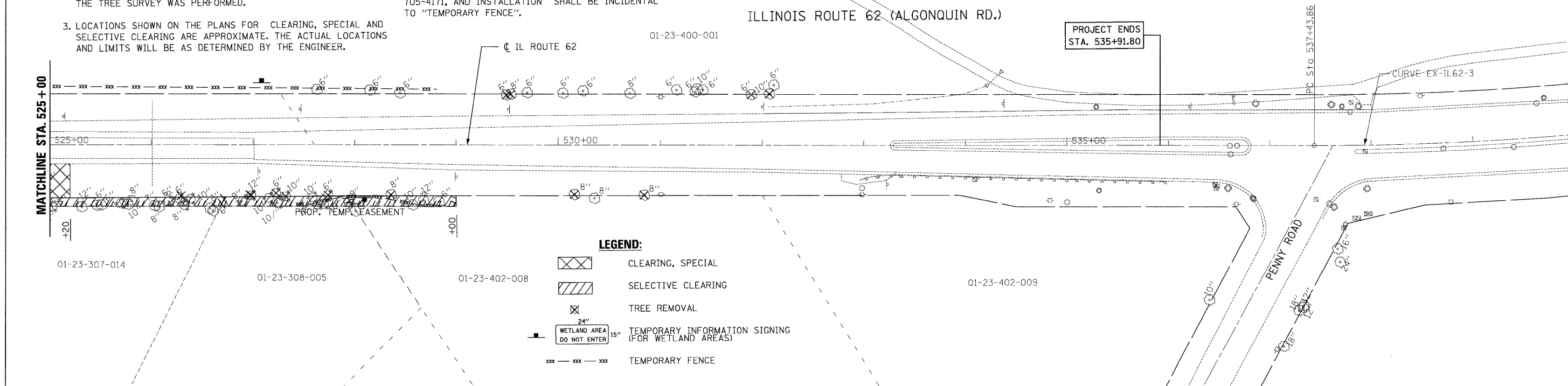

NOTES:

- ALL AREAS DISTURBED BY THE CONTRACTOR PERFORMING WORK SHALL RESTORE THE DISTURBED AREAS AT THE APPROVAL OF THE ENGINEER. THE RESTORATION AND/OR STABILIZATION SHALL BE INCIDENTAL TO THE CONTRACT.
- TREE DIAMETERS NOTES ON THE PLANS ARE FROM A TREE SURVEY PERFORMED IN JUNE OF 2003. THE PLAN QUANTITIES AND SCHEDULES REFLECT AN ESTIMATED GROWTH OF 15% SINCE THE TREE SURVEY WAS PERFORMED.
- LOCATIONS SHOWN ON THE PLANS FOR CLEARING, SPECIAL AND SELECTIVE CLEARING ARE APPROXIMATE. THE ACTUAL LOCATIONS AND LIMITS WILL BE AS DETERMINED BY THE ENGINEER.
- THE PAY ITEM, CLEARING, SPECIAL SHALL BE USED WITHIN THE EXISTING ROW. THE PAY ITEM, SELECTIVE CLEARING SHALL BE USED BETWEEN THE ESTIMATING ROW AND PROPOSED ROW AND FOR PROPOSED TEMPORARY EASEMENT.
- 'WETLANDS' SIGNS SHALL BE ATTACHED TO THE PERIMETER EROSION BARRIER POST AT EACH WETLAND. SIGNS ARE AVAILABLE FROM THE IDOT ROADSIDE DEVELOPMENT UNIT (847) 705-4171, AND INSTALLATION SHALL BE INCIDENTAL TO "TEMPORARY FENCE".
- THE PLAT OF HIGHWAY AND SUE DRAWINGS ARE INCLUDED IN THE CONTRACT PLAN SET FOR INFORMATION ONLY.
- SOME OF THE WORK TO BE PERFORMED IS SHOWN IN AREAS WITHIN THE PROPOSED ROW AND/OR PROPOSED TEMPORARY EASEMENTS. ALL OR A PORTION OF THE WORK IN THESE AREAS MAY BE DELETED FROM THE CONTRACT IF THE PROPERTY HAS NOT BEEN ACQUIRED AT THE TIME THE CONTRACTOR RECEIVES THE NOTICE TO PROCEED. NO ADDITIONAL COMPENSATION WILL BE ALLOWED FOR THE DELETION OF THE WORK IN THESE AREAS.

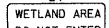

LEGEND:

-  CLEARING, SPECIAL
-  SELECTIVE CLEARING
-  TREE REMOVAL
-  WETLAND AREA DO NOT ENTER 15'
-  TEMPORARY FENCE

FILE NAME = ...\\0160P52-sht-plan_02.dgn



DESIGNED	MHL	REVISED	-
DRAWN	GEW	REVISED	-
CHECKED	RJD	REVISED	-
DATE	MAY 20, 2011	REVISED	-

STATE OF ILLINOIS
DEPARTMENT OF TRANSPORTATION

IL RTE 62 (ALGONQUIN RD.) FROM EASTING'S WAY TO PENNY RD.
TREE REMOVAL PLAN

SCALE: 1"=50' SHEET NO. 2 OF 2 SHEETS STA. 510+00 TO STA. 535+91.80

F.A.P. RTE.	SECTION	COUNTY	TOTAL SHEETS	SHEET NO.
339	2011-043-DTR	COOK	21	7
CONTRACT NO. 60P52				
ILLINOIS FED. AID PROJECT				