

**PART OF THE NE 1/4 OF SECTION 22, T.42N., R.9E., OF THE 3rd. P.M. COOK COUNTY, ILLINOIS
PART OF THE NW 1/4 OF SECTION 23, T.42N., R.9E., OF THE 3rd. P.M. COOK COUNTY, ILLINOIS**

LEGEND

SECTION CORNER
QUARTER SECTION CORNER

85 COORDINATE POSITION NUMBER

SECTION LINE
QUARTER SECTION LINE
QUARTER, QUARTER SECTION LINE
PROPOSED RIGHT OF WAY LINE
PROPOSED EASEMENT
EXISTING RIGHT OF WAY LINE
CENTERLINE

PLATTED LOT LINES
PROPERTY (DEED) LINE
APPARENT PROPERTY LINE

MEASURED ENGLISH DIMENSION
129.32 (COMP) COMPUTED DIMENSION
(129.32) RECORDED DIMENSION
129.322m METRIC DIMENSION
+ CUT CROSS FOUND OR SET

EXISTING BUILDING

● IRON OR PIPE FOUND ○ IRON SET

TI THESE STAKES REFERENCE FOUND MONUMENTATION. SET 9/16 INCH IRON ROD FLUSH WITH GROUND TO TIE FOUND IRON STAKE IDENTIFIED BY COLORED PLASTIC CAP BEARING SURVEYORS REGISTRATION NUMBER.

BT1 THESE STAKES, IN CULTIVATED AREAS, REFERENCE FOUND MONUMENTATION. BURIED 9/16 INCH IRON ROD 20 INCHES BELOW GROUND TO TIE TP FOUND IRON STAKE. IDENTIFIED BY COLORED PLASTIC CAP BEARING SURVEYORS REGISTRATION NUMBER.

BT2

BT3

■ STAKING OF PROPOSED RIGHT OF WAY. SET DIVISION OF HIGHWAYS SURVEY MARKER TO MONUMENT THE POSITION SHOWN. IDENTIFIED BY INSCRIPTION DATA AND SURVEYORS REGISTRATION NUMBER.

■ M STAKING OF PROPOSED RIGHT OF WAY IN CULTIVATED AREAS. BURIED 9/16 INCH METAL ROD 20 INCHES BELOW GROUND TO MARK FUTURE SURVEY DISK POSITION IDENTIFIED BY COLORED PLASTIC CAP BEARING SURVEYORS REGISTRATION NUMBER.

● PERMANENT SURVEY MARKER, I.D.O.T. STD. 2135 (TO BE SET BY OTHERS)

□ RIGHT OF WAY STAKING PROPOSED TO BE SET.

ALL DISTANCES ARE MEASURED UNLESS OTHERWISE NOTED.

⊙ TREES ○ EVERGREEN TREES

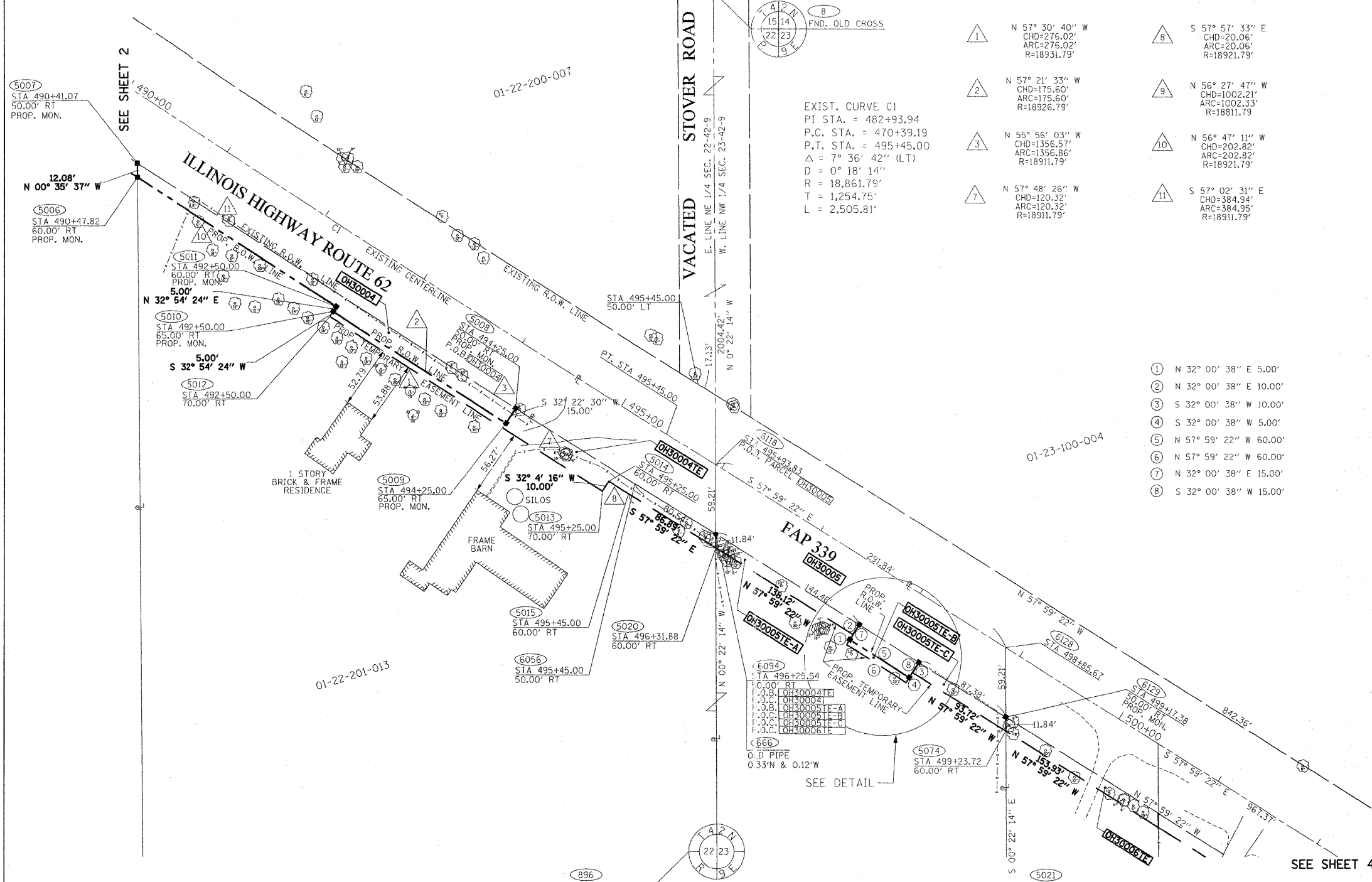
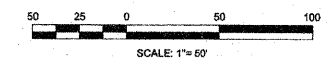

- ① N 32° 00' 38" E 5.00'
- ② N 32° 00' 38" E 10.00'
- ③ S 32° 00' 38" W 10.00'
- ④ S 32° 00' 38" W 5.00'
- ⑤ N 57° 59' 22" W 60.00'
- ⑥ N 57° 59' 22" W 60.00'
- ⑦ N 32° 00' 38" E 15.00'
- ⑧ S 32° 00' 38" W 15.00'

EXIST. CURVE C1
PI STA. = 482+93.94
P.C. STA. = 470+39.19
P.T. STA. = 495+45.00
Δ = 7° 36' 42" (LT)
D = 0° 18' 14"
R = 18,861.79'
T = 1,254.75'
L = 2,505.81'

STATE OF ILLINOIS)
)SS
COUNTY OF WILL)
THIS IS TO CERTIFY THAT I, ROBERT A. ROGINA, AN ILLINOIS PROFESSIONAL LAND SURVEYOR, HAVE SURVEYED THE PLAT OF HIGHWAYS SHOWN HERE ON BETWEEN SECTION 22, TOWNSHIP 42 NORTH, AND RANGE 9 EAST OF THE THIRD PRINCIPAL MERIDIAN, COOK COUNTY; THAT THE SURVEY IS TRUE AND COMPLETE AS SHOWN TO THE BEST OF MY KNOWLEDGE AND BELIEF; THAT THE PLAT CORRECTLY REPRESENTS SAID SURVEY, THAT ALL MONUMENTS FOUND AND ESTABLISHED ARE OF PERMANENT QUALITY AND OCCUPY THE POSITIONS SHOWN THEREON AND THAT THE MONUMENTS ARE SUFFICIENT TO ENABLE THE SURVEY TO BE RETRACED, MADE FOR THE DEPARTMENT OF TRANSPORTATION, STATE OF ILLINOIS. THIS PROFESSIONAL SERVICE CONFORMS TO THE CURRENT MINIMUM ILLINOIS STANDARDS FOR A BOUNDARY SURVEY.
DATED AT JOLIET, ILLINOIS THIS DAY OF , 2011 A.D.

ILLINOIS PROFESSIONAL LAND SURVEYOR NO. 2017
LICENSE EXPIRES 11/30/12
NOTE:
BASIS OF BEARINGS IS THE ILLINOIS STATE PLANE COORDINATE SYSTEM EAST ZONE, NAD 83
SHEET ONE IS A COVER SHEET AND IS NOT RECORDED



RECEIVED:
APR 29 2011
PLATS & LEGALS

PREPARED BY: **ROGINA & ASSOCIATES, L.T.D.**
93 Caterpillar Drive Joliet, Illinois 61572-0777 FAX 815/729-0782

ILLINOIS DEPT. OF TRANSPORTATION
PLAT OF HIGHWAYS

ROUTE FAP 339 IL. ROUTE 62
SECTION PENNY ROAD TO EASTINGS WAY
COUNTY COOK
JOB# R-90-003-04 PROJECT#
SECS 22&23 T42N, R9E OF 3rd P.M.
STA 490+00 TO STA 502+00
DRAWN M.MILTON CHECKED J.KELLA
SCALE: 1"=50' SHEET NO. 3 OF 8

PARCEL NO.	OWNER	TOTAL HOLDING ACRES	PART TAKEN ACRES	REMAINDER ACRES	PREVIOUSLY DED. ACRES	EASEMENT ACRES	EASEMENT PURPOSE	PERMANENT ID. NO.	PROPERTY ACQUIRED BY
OH30004	R & R FARMS LIMITED PARTNERSHIP	7.519	0.108	7.411	N/A	0.090	CONSTRUCTION	01-22-201-013	
OH30005	RONALD J. DIMONTE FAMILY LIMITED PARTNERSHIP	4.950	0.357	4.593	0.335	A=0.032 B=0.007 C=0.021	CONSTRUCTION	01-23-300-003	

• SEE SHEET 7 FOR TOTAL HOLDINGS OF PARCELS OH30004 & OH30005

FILE NAME =
...N160P52-sht-parcel_02.dgn



DESIGNED	RJD	REVISED	-
DRAWN	GEW	REVISED	-
CHECKED	RJD	REVISED	-
DATE	MAY 20, 2011	REVISED	-

**STATE OF ILLINOIS
DEPARTMENT OF TRANSPORTATION**

**IL RTE 62 (ALGONQUIN RD.) FROM EASTING'S WAY TO PENNY RD.
PLAT OF HIGHWAYS**

SCALE: N.T.S. SHEET NO. 2 OF 7 SHEETS STA. TO STA.

F.A.P. R.T.E.	SECTION	COUNTY	TOTAL SHEETS	SHEET NO.
339	2011-043-DTR	COOK	21	15

CONTRACT NO. 60P52
ILLINOIS FED. AID PROJECT