

PART OF THE NW 1/4 OF SECTION 23, T.42N., R.9E., OF THE 3rd. P.M. COOK COUNTY, ILLINOIS
PART OF THE SW 1/4 OF SECTION 23, T.42N., R.9E., OF THE 3rd. P.M. COOK COUNTY, ILLINOIS

LEGEND

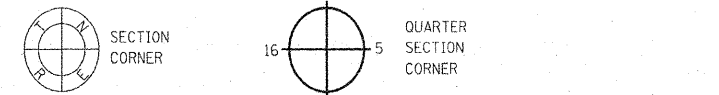

PARCEL NO.	OWNER	TOTAL HOLDING ACRES	PART TAKEN ACRES	REMAINDER ACRES	PREVIOUSLY DED. ACRES	EASEMENT ACRES	EASEMENT PURPOSE	PERMANENT ID. NO.	PROPERTY ACQUIRED BY
OH30006	RINALDO & JEAN ANN DIMONTE	0.966	N/A	0.966	N/A	0.035	CONSTRUCTION	01-23-300-003	
OH30007	GEORGE V. KANAGIN	6.072	1.352	4.720	1.196	A=0.121 B=0.024	CONSTRUCTION	01-23-305-023 01-23-305-024	
OH30008	JOHN E. & LISE J. PEAK	5.007	0.003 144 S.F.	5.004	N/A	0.054	CONSTRUCTION	01-23-305-016	

- (85) COORDINATE POSITION NUMBER
- SECTION LINE
- - - QUARTER SECTION LINE
- - - QUARTER, QUARTER SECTION LINE
- - - PROPOSED RIGHT OF WAY LINE
- - - PROPOSED EASEMENT
- - - EXISTING RIGHT OF WAY LINE
- - - CENTERLINE
- - - PLATTED LOT LINES
- - - PROPERTY (DEED) LINE
- - - APPARENT PROPERTY LINE
- [129.32] MEASURED ENGLISH DIMENSION
- 129.32 (COMP) COMPUTED DIMENSION
- (129.32) RECORDED DIMENSION
- 129.32m METRIC DIMENSION
- + CUT CROSS FOUND OR SET
- [Hatched Box] EXISTING BUILDING

- IRON OR PIPE FOUND ○ IRON SET
- T1 THESE STAKES REFERENCE FOUND MONUMENTATION. SET 9/16 INCH IRON ROD FLUSH WITH GROUND TO TIE FOUND IRON STAKE IDENTIFIED BY COLORED PLASTIC CAP BEARING SURVEYORS REGISTRATION NUMBER.
- BT1 THESE STAKES, IN CULTIVATED AREAS, REFERENCE FOUND MONUMENTATION. BURIED 9/16 INCH IRON ROD 20 INCHES BELOW GROUND TO TIE TP FOUND IRON STAKE. IDENTIFIED BY COLORED PLASTIC CAP BEARING SURVEYORS REGISTRATION NUMBER.
- BT2
- BT3
- STAKING OF PROPOSED RIGHT OF WAY. SET DIVISION OF HIGHWAYS SURVEY MARKER TO MONUMENT THE POSITION SHOWN. IDENTIFIED BY INSCRIPTION DATA AND SURVEYORS REGISTRATION NUMBER.
- M STAKING OF PROPOSED RIGHT OF WAY IN CULTIVATED AREAS. BURIED 9/16 INCH METAL ROD 20 INCHES BELOW GROUND TO MARK FUTURE SURVEY DISK POSITION IDENTIFIED BY COLORED PLASTIC CAP BEARING SURVEYORS REGISTRATION NUMBER.
- ⊙ PERMANENT SURVEY MARKER, I.D.O.T. STD. 2135 (TO BE SET BY OTHERS)
- RIGHT OF WAY STAKING PROPOSED TO BE SET.
- ALL DISTANCES ARE MEASURED UNLESS OTHERWISE NOTED.
- ⊕ TREES
- ⊙ EVERGREEN TREES

STATE OF ILLINOIS)
 COUNTY OF WILL)
 THIS IS TO CERTIFY THAT I, ROBERT A. ROGINA, AN ILLINOIS PROFESSIONAL LAND SURVEYOR, HAVE SURVEYED THE PLAT OF HIGHWAYS SHOWN HERE ON BETWEEN SECTION 22, TOWNSHIP 42 NORTH, AND RANGE 9 EAST OF THE THIRD PRINCIPAL MERIDIAN, COOK COUNTY; THAT THE SURVEY IS TRUE AND COMPLETE AS SHOWN TO THE BEST OF MY KNOWLEDGE AND BELIEF; THAT THE PLAT CORRECTLY REPRESENTS SAID SURVEY, THAT ALL MONUMENTS FOUND AND ESTABLISHED ARE OF PERMANENT QUALITY AND OCCUPY THE POSITIONS SHOWN THEREON AND THAT THE MONUMENTS ARE SUFFICIENT TO ENABLE THE SURVEY TO BE RETRACED, MADE FOR THE DEPARTMENT OF TRANSPORTATION, STATE OF ILLINOIS. THIS PROFESSIONAL SERVICE CONFORMS TO THE CURRENT MINIMUM ILLINOIS STANDARDS FOR A BOUNDARY SURVEY.
 DATED AT JOLIET, ILLINOIS THIS _____ DAY OF _____, 2011 A.D.

ILLINOIS PROFESSIONAL LAND SURVEYOR NO. 2017
 LICENSE EXPIRES 11/30/12
 NOTE:
 BASIS OF BEARINGS IS THE ILLINOIS STATE PLANE COORDINATE SYSTEM EAST ZONE, NAD 83
 SHEET ONE IS A COVER SHEET AND IS NOT RECORDED



REVISION	DATE	DESCRIPTION
	10/07/09	PER REVIEW
	10/15/09	PER REVIEW
	10/18/10	PARCEL OH30007
	12/08/10	PARCEL OH30006
	04/21/11	REMOVE PARCEL

RECEIVED: APR 29 2011
 PLATS & LEGALS

PREPARED BY: **ROGINA & ASSOCIATES, L.T.D.**
 93 Caterpillar Drive Joliet, Illinois 61729-0777 FAX 815/729-0782

ILLINOIS DEPT. OF TRANSPORTATION
 PLAT OF HIGHWAYS
 ROUTE FAP 339 IL. ROUTE 62
 SECTION PENNY ROAD TO EASTINGS WAY
 COUNTY COOK
 JOB# R-90-003-04 PROJECT#
 SEC 23 T 42N, R 9E OF 3rd P.M.
 STA 498+50 TO STA 511+50
 DRAWN M.MILTON CHECKED J.KELLA
 SCALE: 1"=50' SHEET NO. 4 OF 8

DATE	BY	REVISION
		1. SURVEYED
		2. ALIGNED
		3. CHECKED
		4. FILED

DATE	BY	REVISION
		1. SURVEYED
		2. ALIGNED
		3. CHECKED
		4. FILED

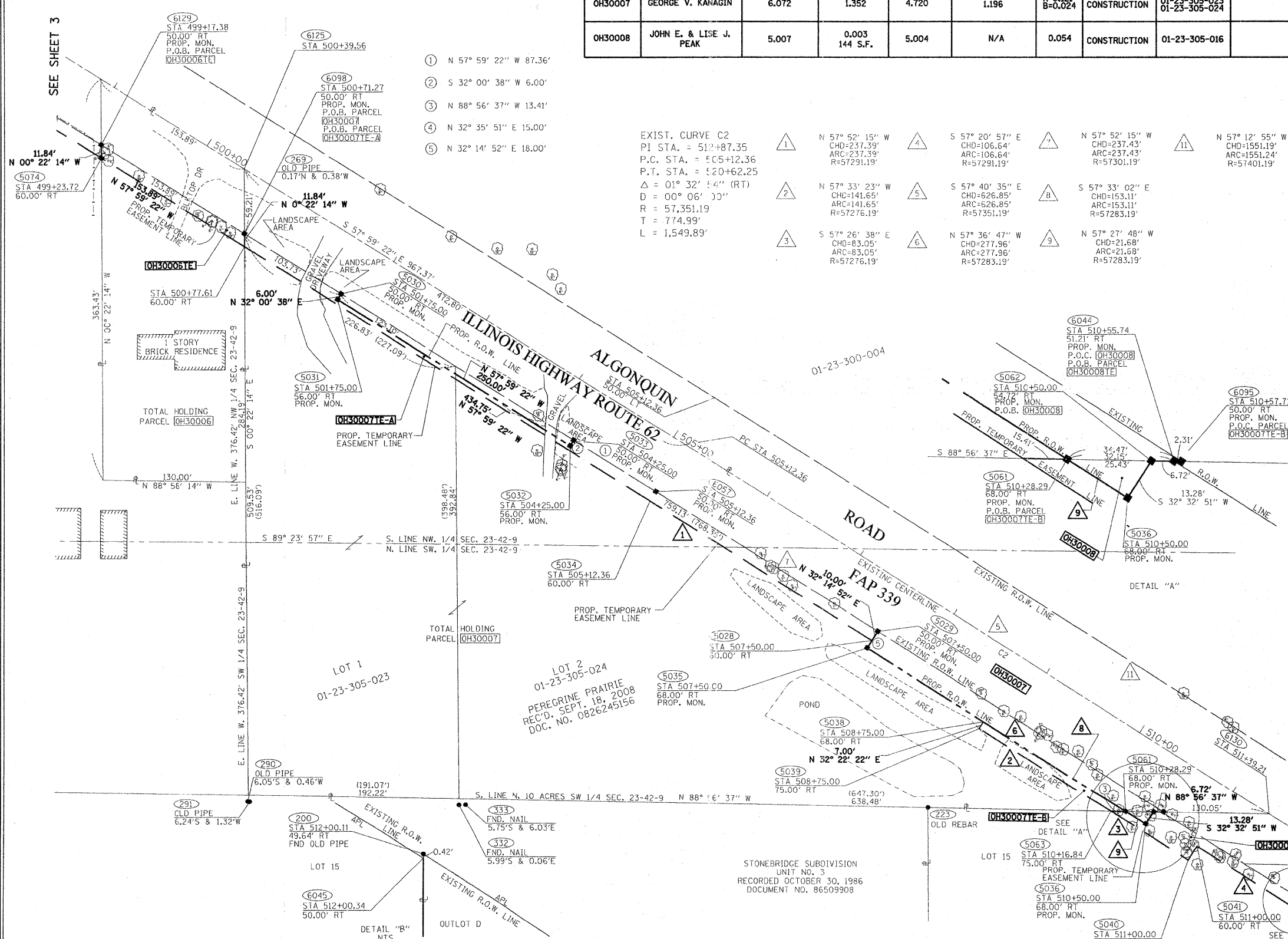

FILE NAME = ...\\D160P52zht:parcel1_03.dgn

Primera

DESIGNED	RJD	REVISED	-
DRAWN	GEW	REVISED	-
CHECKED	RJD	REVISED	-
DATE	MAY 20, 2011	REVISED	-

STATE OF ILLINOIS DEPARTMENT OF TRANSPORTATION

IL RTE 62 (ALGONQUIN RD.) FROM EASTINGS WAY TO PENNY RD.
PLAT OF HIGHWAYS

SCALE: N.T.S. SHEET NO. 3 OF 7 SHEETS STA. TO STA.

F.A.P. RTE.	SECTION	COUNTY	TOTAL SHEETS	SHEET NO.
339	2011-043-DTR	COOK	21	16

CONTRACT NO. 60P52
 ILLINOIS FED. AID PROJECT