

PART OF THE SW 1/4 OF SECTION 23, T.42N., R.9E., OF THE 3rd. P.M. COOK COUNTY, ILLINOIS
PART OF THE SE 1/4 OF SECTION 23, T.42N., R.9E., OF THE 3rd. P.M. COOK COUNTY, ILLINOIS

LEGEND

SECTION CORNER
 QUARTER SECTION CORNER
 (85) COORDINATE POSITION NUMBER
 SECTION LINE
 QUARTER SECTION LINE
 QUARTER, QUARTER SECTION LINE
 PROPOSED RIGHT OF WAY LINE
 PROPOSED EASEMENT
 EXISTING RIGHT OF WAY LINE
 CENTERLINE
 PLATTED LOT LINES
 PROPERTY (DEED) LINE
 APPARENT PROPERTY LINE
 [129.32] MEASURED ENGLISH DIMENSION
 [129.32] COMPUTED DIMENSION
 (129.32) RECORDED DIMENSION
 129.32m METRIC DIMENSION
 + CUT CROSS FOUND OR SET
 EXISTING BUILDING

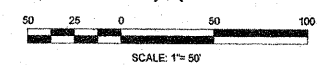

PARCEL NO.	OWNER	TOTAL HOLDING ACRES	PART TAKEN ACRES	REMAINDER ACRES	PREVIOUSLY DED. ACRES	EASEMENT ACRES	EASEMENT PURPOSE	PERMANENT ID. NO.	PROPERTY ACQUIRED BY
0H30012	RICHARD C. & MARY M. IMMEL JR.	1.001	N/A	1.001	N/A	0.039	CONSTRUCTION	01-23-307-013	
0H30013	CRAIG E. HARRIS REVOCABLE DECLARATION OF TRUST AGREEMENT	1.002	N/A	1.002	N/A	0.043	CONSTRUCTION	01-23-307-014	
0H30014	IMTIAZ & SAKINA CARBIDE	1.348	N/A	1.348	N/A	0.028	CONSTRUCTION	01-23-308-005	
0H30015	CARMENCITA & EMMANUEL AGNO	3.081	N/A	3.081	N/A	0.025	CONSTRUCTION	01-23-402-015	

- ① S 56° 44' 42" E [223.53'] (223.55')
- ② S 56° 55' 08" E [119.67'] (120.00')
- ③ S 56° 32' 26" E 108.10'

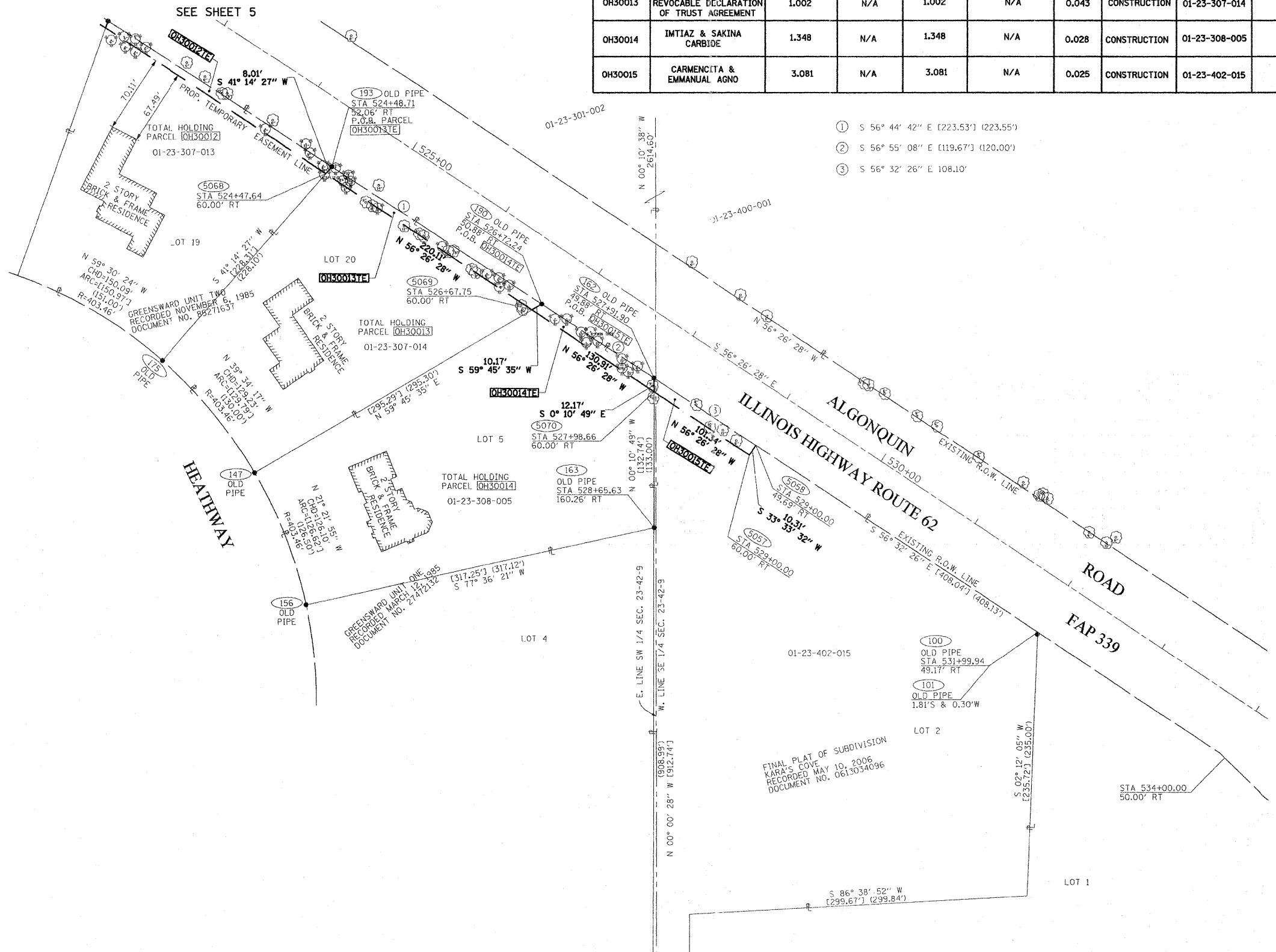

- IRON OR PIPE FOUND ○ IRON SET
- T1 THESE STAKES REFERENCE FOUND MONUMENTATION. SET 9/16 INCH IRON ROD FLUSH WITH GROUND TO TIE FOUND IRON STAKE IDENTIFIED BY COLORED PLASTIC CAP BEARING SURVEYORS REGISTRATION NUMBER.
- BT1 THESE STAKES, IN CULTIVATED AREAS, REFERENCE FOUND MONUMENTATION. BURIED 9/16 INCH IRON ROD 20 INCHES BELOW GROUND TO TIE TP FOUND IRON STAKE. IDENTIFIED BY COLORED PLASTIC CAP BEARING SURVEYORS REGISTRATION NUMBER.
- STAKING OF PROPOSED RIGHT OF WAY. SET DIVISION OF HIGHWAYS SURVEY MARKER TO MONUMENT THE POSITION SHOWN. IDENTIFIED BY INSCRIPTION DATA AND SURVEYORS REGISTRATION NUMBER.
- M STAKING OF PROPOSED RIGHT OF WAY IN CULTIVATED AREAS. BURIED 9/16 INCH METAL ROD 20 INCHES BELOW GROUND TO MARK FUTURE SURVEY DISK POSITION IDENTIFIED BY COLORED PLASTIC CAP BEARING SURVEYORS REGISTRATION NUMBER.
- PERMANENT SURVEY MARKER, I.D.O.T. STD. 2135 (TO BE SET BY OTHERS)
- RIGHT OF WAY STAKING PROPOSED TO BE SET.
- ALL DISTANCES ARE MEASURED UNLESS OTHERWISE NOTED.
- TREES ○ EVERGREEN TREES

STATE OF ILLINOIS)
)
 COUNTY OF WILL)
)
 THIS IS TO CERTIFY THAT I, ROBERT A. ROGINA, AN ILLINOIS PROFESSIONAL LAND SURVEYOR, HAVE SURVEYED THE PLAT OF HIGHWAYS SHOWN HERE ON BETWEEN SECTION 22, TOWNSHIP 42 NORTH, AND RANGE 9 EAST OF THE THIRD PRINCIPAL MERIDIAN, COOK COUNTY, THAT THE SURVEY IS TRUE AND COMPLETE AS SHOWN TO THE BEST OF MY KNOWLEDGE AND BELIEF; THAT THE PLAT CORRECTLY REPRESENTS SAID SURVEY, THAT ALL MONUMENTS FOUND AND ESTABLISHED ARE OF PERMANENT QUALITY AND OCCUPY THE POSITIONS SHOWN THEREON AND THAT THE MONUMENTS ARE SUFFICIENT TO ENABLE THE SURVEY TO BE RETRACED, MADE FOR THE DEPARTMENT OF TRANSPORTATION, STATE OF ILLINOIS. THIS PROFESSIONAL SERVICE CONFORMS TO THE CURRENT MINIMUM ILLINOIS STANDARDS FOR A BOUNDARY SURVEY. DATED AT JOLIET, ILLINOIS THIS _____ DAY OF _____, 2011 A.D.

ILLINOIS PROFESSIONAL LAND SURVEYOR NO. 2017
 LICENSE EXPIRES 11/30/12
 NOTE:
 BASIS OF BEARINGS IS THE ILLINOIS STATE PLANE COORDINATE SYSTEM EAST ZONE, NAD 83
 SHEET ONE IS A COVER SHEET AND IS NOT RECORDED



RECEIVED:
 APR 29 2011
 PLATS & LEGALS

PREPARED BY: **ROGINA & ASSOCIATES, L.T.D.**
 93 Caterpillar Drive Joliet, Illinois 61572-0711 FAX 815/729-0782

REVISION	DATE	DESCRIPTION
	10/07/09	PER REVIEW
	10/15/09	PER REVIEW
	04/21/11	REMOVE PARCEL

ILLINOIS DEPT. OF TRANSPORTATION
 PLAT OF HIGHWAYS
 ROUTE FAP 339 IL. ROUTE 62
 SECTION PENNY ROAD TO EASTINGS WAY
 COUNTY COOK
 JOB# R-90-003-04 PROJECT#
 SEC 23 T 42N, R 9E OF 3rd P.M.
 STA 525+00 TO STA 534+00
 DRAWN M.MILTON CHECKED J.KELLA
 SCALE: 1"=50' SHEET NO. 6 OF 8

PLAN	SURVEYED	BY	DATE
	ALIGNED		
	RT. OF WAY CHECKED		
	NO. _____		
	FILE NAME		

PLAN	SURVEYED	BY	DATE
	ALIGNED		
	RT. OF WAY CHECKED		
	NO. _____		
	FILE NAME		

FILE NAME = ...N160P52-sht-parcel_05.dgn



DESIGNED	RJD	REVISED	-
DRAWN	GEW	REVISED	-
CHECKED	RJD	REVISED	-
DATE	MAY 20, 2011	REVISED	-

STATE OF ILLINOIS
DEPARTMENT OF TRANSPORTATION

IL RTE 62 (ALGONQUIN RD.) FROM EASTING'S WAY TO PENNY RD.
PLAT OF HIGHWAYS

SCALE: N.T.S. SHEET NO. 5 OF 7 SHEETS STA. TO STA.

F.A.P. RTE.	SECTION	COUNTY	TOTAL SHEETS	SHEET NO.
339	2011-043-DTR	COOK	21	18
				CONTRACT NO. 60P52
ILLINOIS FED. AID PROJECT				