

PLAN	SURVEYED	DATE
NOTE BOOK NO.	BY	
NO.		

PLAN	SURVEYED	DATE
NOTE BOOK NO.	BY	
NO.		

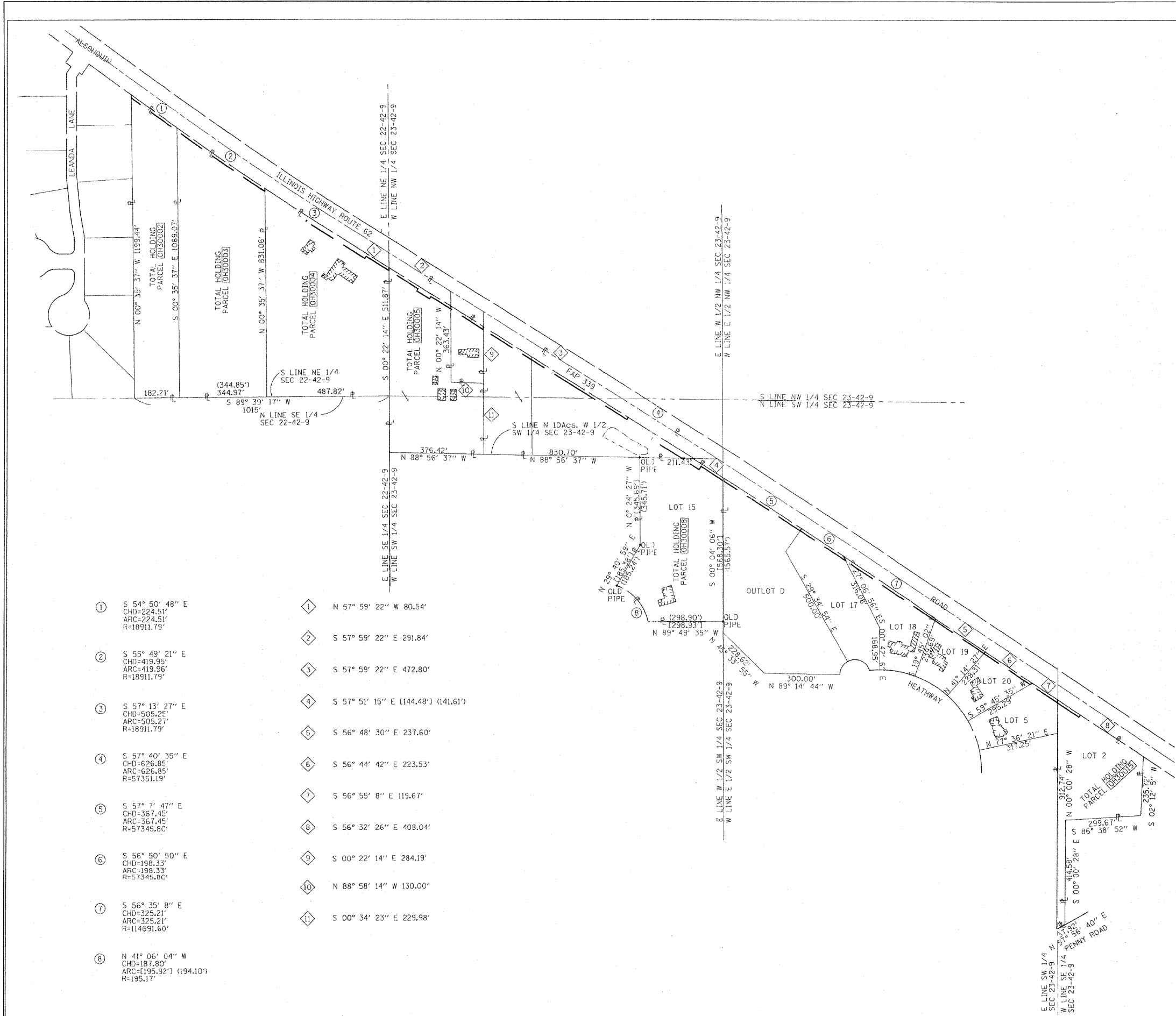

- ① S 54° 50' 48" E
CHD=224.51'
ARC=224.51'
R=18911.79'
- ② S 55° 49' 21" E
CHD=419.95'
ARC=419.96'
R=18911.79'
- ③ S 57° 13' 27" E
CHD=505.25'
ARC=505.27'
R=18911.79'
- ④ S 57° 40' 35" E
CHD=626.85'
ARC=626.85'
R=57351.19'
- ⑤ S 57° 7' 47" E
CHD=367.45'
ARC=367.45'
R=57345.80'
- ⑥ S 56° 50' 50" E
CHD=198.33'
ARC=198.33'
R=57345.80'
- ⑦ S 56° 35' 8" E
CHD=325.21'
ARC=325.21'
R=114691.60'
- ⑧ N 41° 06' 04" W
CHD=187.80'
ARC=195.92' (194.10')
R=195.17'
- ① N 57° 59' 22" W 80.54'
- ② S 57° 59' 22" E 291.84'
- ③ S 57° 59' 22" E 472.80'
- ④ S 57° 51' 15" E [144.48'] (141.61')
- ⑤ S 56° 48' 30" E 237.60'
- ⑥ S 56° 44' 42" E 223.53'
- ⑦ S 56° 55' 8" E 119.67'
- ⑧ S 56° 32' 26" E 408.04'
- ⑨ S 00° 22' 14" E 284.19'
- ⑩ N 88° 58' 14" W 130.00'
- ⑪ S 00° 34' 23" E 229.98'

LEGEND

SECTION CORNER
QUARTER SECTION CORNER

COORDINATE POSITION NUMBER
SECTION LINE
QUARTER SECTION LINE
QUARTER, QUARTER SECTION LINE
PROPOSED RIGHT OF WAY LINE
PROPOSED EASEMENT
EXISTING RIGHT OF WAY LINE
CENTERLINE
PLATTED LOT LINES
PROPERTY (DEED) LINE
APPL APPARENT PROPERTY LINE
MEASURED ENGLISH DIMENSION
COMPUTED DIMENSION
RECORDED DIMENSION
METRIC DIMENSION
CUT CROSS FOUND OR SET
EXISTING BUILDING

IRON OR PIPE FOUND
IRON SET
THESE STAKES REFERENCE FOUND MONUMENTATION. SET 9/16 INCH IRON ROD FLUSH WITH GROUND TO TIE FOUND IRON STAKE IDENTIFIED BY COLORED PLASTIC CAP BEARING SURVEYORS REGISTRATION NUMBER.
THESE STAKES, IN CULTIVATED AREAS, REFERENCE FOUND MONUMENTATION. BURIED 9/16 INCH IRON ROD 20 INCHES BELOW GROUND TO TIE TP FOUND IRON STAKE. IDENTIFIED BY COLORED PLASTIC CAP BEARING SURVEYORS REGISTRATION NUMBER.
STAKING OF PROPOSED RIGHT OF WAY. SET DIVISION OF HIGHWAYS SURVEY MARKER TO MONUMENT THE POSITION SHOWN. IDENTIFIED BY INSCRIPTION DATA AND SURVEYORS REGISTRATION NUMBER.
STAKING OF PROPOSED RIGHT OF WAY IN CULTIVATED AREAS. BURIED 9/16 INCH METAL ROD 20 INCHES BELOW GROUND TO MARK FUTURE SURVEY DISK POSITION IDENTIFIED BY COLORED PLASTIC CAP BEARING SURVEYORS REGISTRATION NUMBER.
PERMANENT SURVEY MARKER, I.D.O.T. STD. 2135 (TO BE SET BY OTHERS)
RIGHT OF WAY STAKING PROPOSED TO BE SET.
ALL DISTANCES ARE MEASURED UNLESS OTHERWISE NOTED.
TREES
EVERGREEN TREES

STATE OF ILLINOIS)
COUNTY OF WILL)
THIS IS TO CERTIFY THAT I, ROBERT A. ROGINA, AN ILLINOIS PROFESSIONAL LAND SURVEYOR, HAVE SURVEYED THE PLAT OF HIGHWAYS SHOWN HERE ON BETWEEN SECTION 22, TOWNSHIP 42 NORTH, AND RANGE 9 EAST OF THE THIRD PRINCIPAL MERIDIAN, COOK COUNTY; THAT THE SURVEY IS TRUE AND COMPLETE AS SHOWN TO THE BEST OF MY KNOWLEDGE AND BELIEF; THAT THE PLAT CORRECTLY REPRESENTS SAID SURVEY, THAT ALL MONUMENTS FOUND AND ESTABLISHED ARE OF PERMANENT QUALITY AND OCCUPY THE POSITIONS SHOWN THEREON AND THAT THE MONUMENTS ARE SUFFICIENT TO ENABLE THE SURVEY TO BE RETRACED, MADE FOR THE DEPARTMENT OF TRANSPORTATION, STATE OF ILLINOIS. THIS PROFESSIONAL SERVICE CONFORMS TO THE CURRENT MINIMUM ILLINOIS STANDARDS FOR A BOUNDARY SURVEY.
DATED AT JOLIET, ILLINOIS THIS DAY OF , 2011 A.D.

ILLINOIS PROFESSIONAL LAND SURVEYOR NO. 2017
LICENSE EXPIRES 11/30/12
NOTE:
BASIS OF BEARINGS IS THE ILLINOIS STATE PLANE COORDINATE SYSTEM EAST ZONE, NAD 83
SHEET ONE IS A COVER SHEET AND IS NOT RECORDED

RECEIVED
APR 29 2011
PLATS & LEGALS

PREPARED BY: **ROGINA & ASSOCIATES, LTD.**
93 Comptroller Drive Joliet, Illinois 61572-0777 FAX 815/729-0782

REVISION	DATE	DESCRIPTION
05/19/10	PER IDOT	
08/12/10	PER IDOT	
12/02/10	PER IDOT	
04/21/11	REMOVE PARCEL	

ILLINOIS DEPT. OF TRANSPORTATION
PLAT OF HIGHWAYS
ROUTE FAP 339 IL. ROUTE 62
SECTION PENNY ROAD TO EASTINGS WAY
COUNTY COOK
JOB# R-90-003-04 PROJECT#
SECS 22&23 T42N, R9E OF 3rd P.M.
STA TO STA
DRAWN M.MILTON CHECKED J.KELLA
SCALE: 1"=200' SHEET NO. 7 OF 8

F.A.P. RTE.	SECTION	COUNTY	TOTAL SHEETS	SHEET NO.
339	2011-043-DTR	COOK	21	19
				CONTRACT NO. 60P52

ILLINOIS FED. AID PROJECT

FILE NAME =
...D:\60P52-sht-parcel.26.dgn

DESIGNED	RJD	REVISED	-
DRAWN	GEW	REVISED	-
CHECKED	RJD	REVISED	-
DATE	MAY 20, 2011	REVISED	-

STATE OF ILLINOIS
DEPARTMENT OF TRANSPORTATION

IL RTE 62 (ALGONQUIN RD.) FROM EASTING'S WAY TO PENNY RD.
PLAT OF HIGHWAYS
SCALE: N.T.S. SHEET NO. 6 OF 7 SHEETS STA. TO STA.

F.A.P. RTE.	SECTION	COUNTY	TOTAL SHEETS	SHEET NO.
339	2011-043-DTR	COOK	21	19
				CONTRACT NO. 60P52

ILLINOIS FED. AID PROJECT