

F.A.U. RTE.	SECTION	COUNTY	TOTAL SHEETS	SHEET NO.
0085	00-00246-02-FP	MCHENRY	292	030A
STA. 214+00 TO STA. 325+00.00 (WALKUP ROAD)				
STA. 20+00.00 TO STA. 23+75.08 (MASON HILL ROAD)				
FED. ROAD DIST. NO. 1 ILLINOIS FED. AID PROJECT				
CONTRACT NO: 63522				

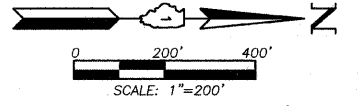

Christian H. Jorgensen 10/27/09
 PRESIDENT
 ILLINOIS PROFESSIONAL LAND SURVEYOR NO. 35-2797
 LICENSE EXPIRATION DATE: NOVEMBER 30, 2010



**Existing & Proposed
 Crystal Lake Road
 Curve #11**

P.I.	= Sta. 225+71.31
Δ	= 47'10"00"
R	= 1685.42'
T	= 735.76'
L	= 1387.46'
E	= 153.60'
P.C.	= Sta. 218+35.55
P.T.	= Sta. 232+23.01

**Existing & Proposed
 Crystal Lake Road
 Curve #12**

P.I.	= Sta. 269+72.38
Δ	= 38'25"00"
R	= 2864.93'
T	= 998.14'
L	= 1920.93'
E	= 168.90'
P.C.	= Sta. 259+74.24
P.T.	= Sta. 278+95.17

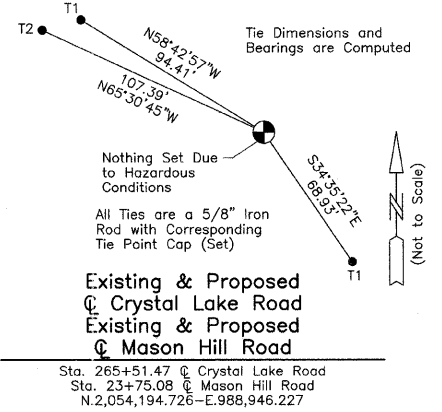
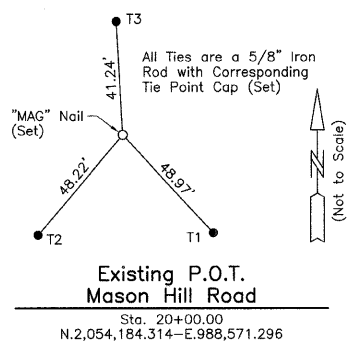
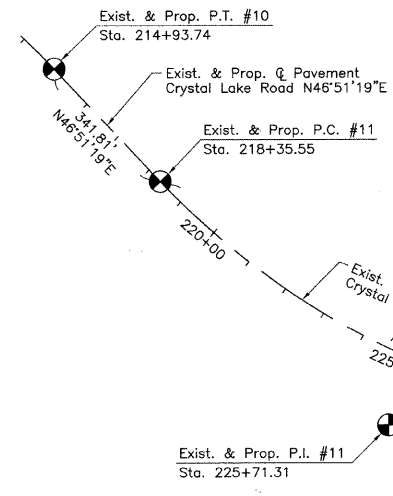

CRYSTAL LAKE ROAD

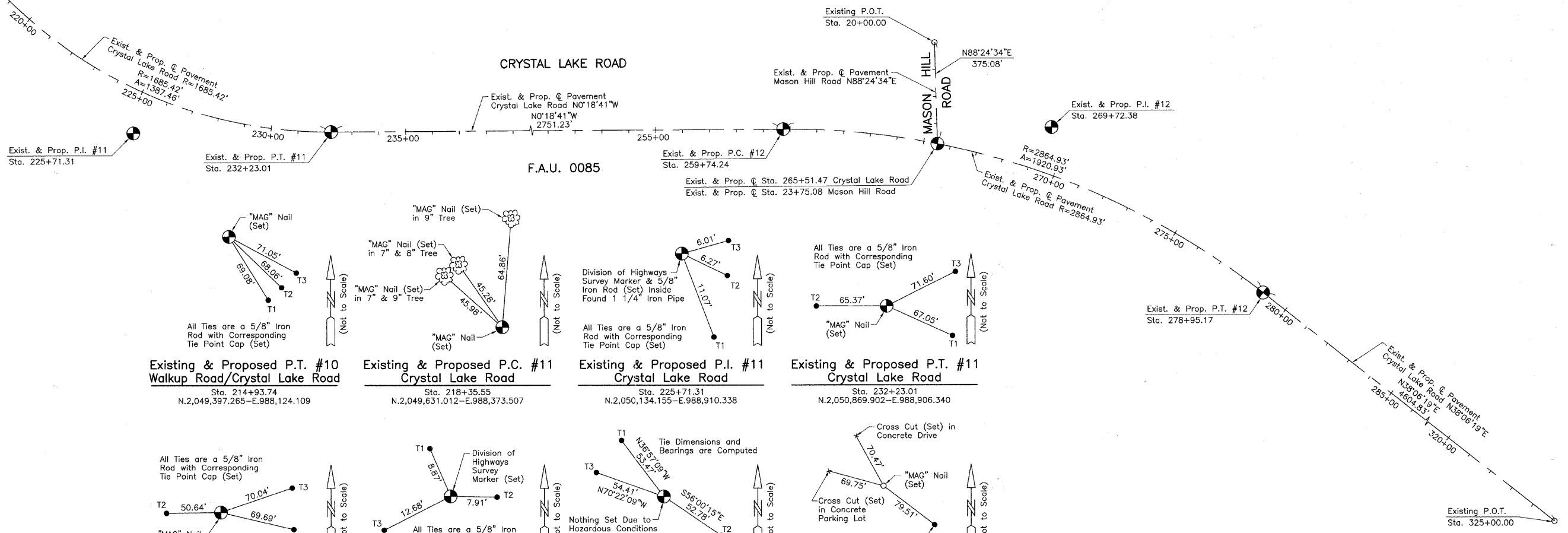

**Existing & Proposed P.T. #10
 Walkup Road/Crystal Lake Road**
 Sta. 214+93.74
 N.2,049,397.265-E.988,124.109

**Existing & Proposed P.C. #11
 Crystal Lake Road**
 Sta. 218+35.55
 N.2,049,631.012-E.988,373.507

**Existing & Proposed P.I. #11
 Crystal Lake Road**
 Sta. 225+71.31
 N.2,050,134.155-E.988,910.338

**Existing & Proposed P.T. #11
 Crystal Lake Road**
 Sta. 232+23.01
 N.2,050,869.902-E.988,906.340

**Existing & Proposed P.C. #12
 Crystal Lake Road**
 Sta. 259+74.24
 N.2,053,621.090-E.988,891.390

**Existing & Proposed P.I. #12
 Crystal Lake Road**
 Sta. 269+72.38
 N.2,054,619.216-E.988,885.966

**Existing & Proposed P.T. #12
 Crystal Lake Road**
 Sta. 278+95.17
 N.2,055,404.632-E.989,501.928

**Existing P.O.T.
 Crystal Lake Road**
 Sta. 325+00.00
 N.2,059,028.068-E.992,343.610

REVISIONS	
NAME	DATE
Added Mason Hill Rd.	4/13/11

MCHENRY COUNTY DIVISION OF TRANSPORTATION
 WALKUP ROAD F.A.U. 0085

ALIGNMENT AND TIES

SCALE: 1"=200'
 DATE: October 27, 2009
 JORGENSEN & ASSOCIATES, INC. (847) 356-3371
 DRAWN BY: KLK
 CHECKED BY: CHJ
 120 PARK AVENUE
 LAKE VILLA, ILLINOIS 60046