F.A.U. RTE.	SECTION	COUNTY	TOTAL SHEETS	SHEET NO.
0085	00-00246-02-FP	MCHENRY	292	087
STA.		TO STA.		
FED. ROAD DIST. NO. 1	ILLINOIS	FED. AID PROJECT		

CONTRACT NO: 63522

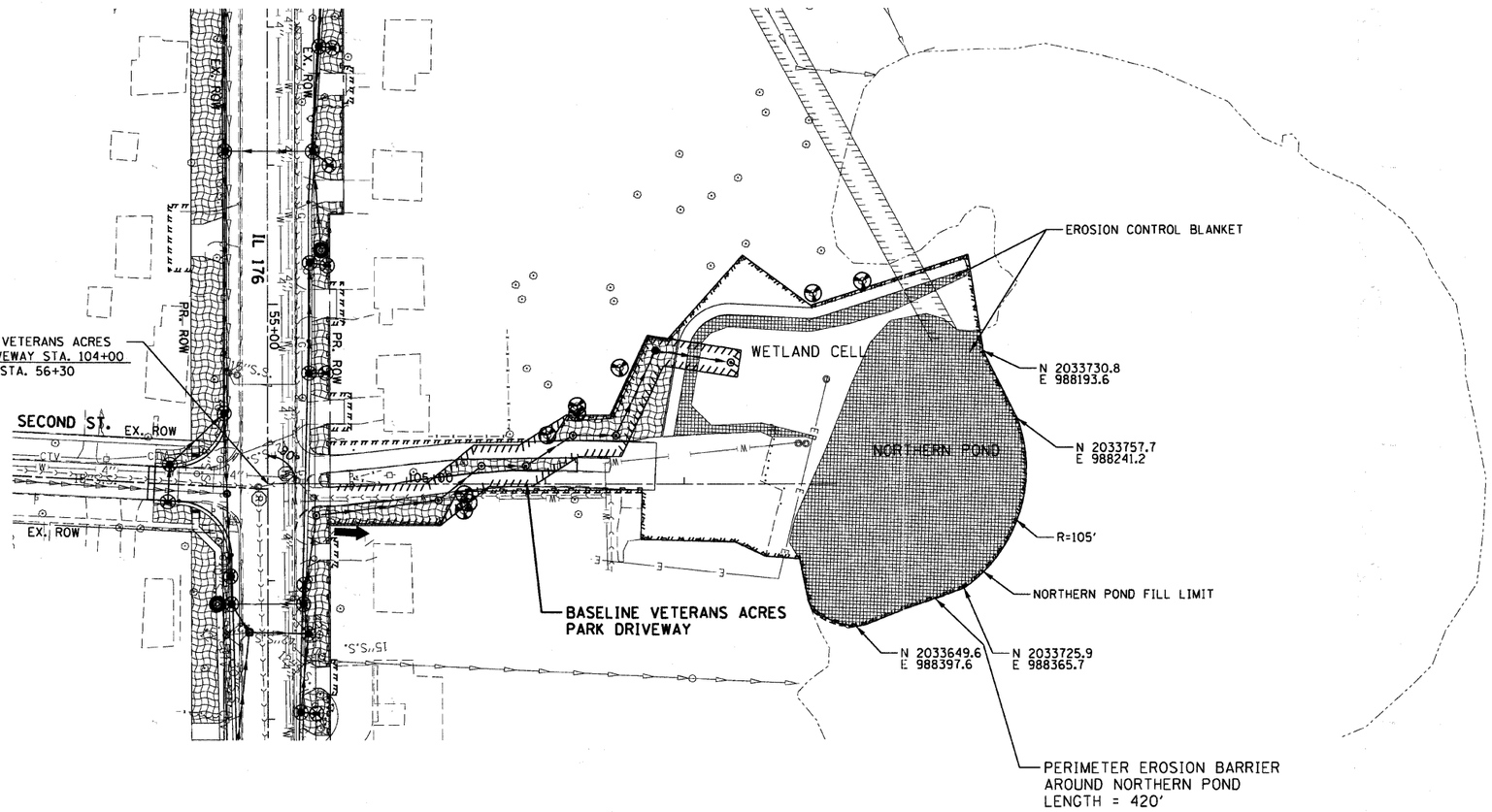

LEGEND

SEE SCHEDULE OF QUANTITIES FOR EROSION & SEDIMENT CONTROL DETAILS

- TREE TRUNK PROTECTION
- TEMPORARY EROSION CONTROL SEEDING
- WETLAND
- STONE RIPRAP
- INLET FILTER
- DRAINAGE OUTLET
- TEMPORARY DITCH CHECK
- PERIMETER EROSION BARRIER
- TEMPORARY SEDIMENT BASIN (5'W X 10'L X 2'D) & AGGREGATE (EROSION CONTROL) AT LIP OF BASIN

REVISIONS	
NAME	DATE

MCHENRY COUNTY DIVISION OF TRANSPORTATION
WALKUP ROAD F.A.U. 0085

EROSION & SEDIMENT CONTROL VETERAN ACRES PARK STA 104+00 TO STA 108+00

SCALE: 1" = 50'
DRAWN BY: LK
DATE: 06/10/11
CHECKED BY: TL

TENG

TENG & ASSOCIATES, INC.
ENGINEERS•ARCHITECTS•PLANNERS
205 N. MICHIGAN AVE. CHICAGO, IL 60601
TELEPHONE: 312/616-0300