

PART OF THE EAST 1/2 OF SEC. 32, TWP. 44 N., R. 8 E. OF THE 3RD. P.M., IN McHENRY COUNTY, ILLINOIS.

PARCEL NUMBER	OWNER	TOTAL HOLDINGS ACRES	PART TAKEN ACRES	AREA IN EXISTING R.O.W. ACRES	REMAINDER AREA ACRES	EASEMENT AREA ACRES	EASEMENT PURPOSE	PERMANENT INDEX NUMBER	PROPERTY ACQUIRED BY
1G60010 1G60010T.E.	Chicago Title and Trust Company, successor trustee to LaSalle National Trust, N.A., as Trustee under a trust agreement dated November 6, 1996, known as Trust Number 120591	2.803	0.082	N/A	2.721	0.017	Driveway Construction	14-32-251-023	

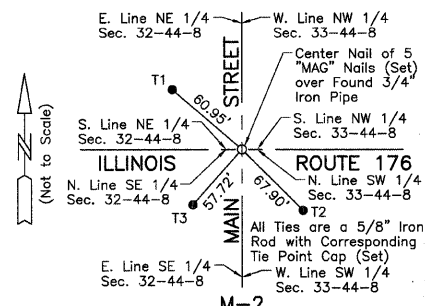

Point Number	Tie to point	Tie Distance (feet)
1	T1	34.74
	T2	24.48
	T3	25.74
2	T1	32.73
	T2	21.39
	T3	22.67

LEGEND

SECTION CORNER 16 15 QUARTER SECTION CORNER

SECTION LINE
QUARTER SECTION LINE
QUARTER, QUARTER SECTION LINE
PLATTED LOT LINE
PROPERTY (DEED) LINE

APL APPARENT PROPERTY LINE
CENTER LINE
EXISTING RIGHT OF WAY LINE
PROPOSED RIGHT OF WAY LINE
PROPOSED EASEMENT
MEASURED DIMENSION
COMPUTED DIMENSION
RECORD DATA

EXISTING BUILDING

Bearings and Coordinates are referenced to the Illinois Coordinate System NAD83 (1997) East Zone, according to the H.A.R.N. Network.

○ IRON PIPE OR ROD FOUND ⊕ "MAG" NAIL SET
+ CUT CROSS FOUND OR SET ● 5/8" REBAR SET

● T1 THESE STAKES REFERENCE FOUND OR SET MONUMENTATION. SET 5/8 INCH IRON ROD FLUSH WITH GROUND TO THE FOUND IRON STAKE. IDENTIFIED BY COLORED PLASTIC CAP BEARING SURVEYORS REGISTRATION NUMBER.
● T2
● T3

● BT1 THESE STAKES, IN CULTIVATED AREAS, REFERENCE FOUND OR SET MONUMENTATION. BURIED 5/8 INCH IRON ROD 20 INCHES BELOW GROUND TO THE FOUND IRON STAKE. IDENTIFIED BY COLORED PLASTIC CAP BEARING SURVEYORS REGISTRATION NUMBER.
● BT2
● BT3

■ STAKING OF PROPOSED RIGHT OF WAY. SET DIVISION OF HIGHWAYS SURVEY MARKER TO MONUMENT THE POSITION SHOWN. IDENTIFIED BY INSCRIPTION DATA AND SURVEYORS REGISTRATION NUMBER.

■ M STAKING OF PROPOSED RIGHT OF WAY IN CULTIVATED AREAS. BURIED 5/8 INCH METAL ROD 20 INCHES BELOW GROUND TO MARK FUTURE SURVEY MARKER POSITION IDENTIFIED BY COLORED PLASTIC CAP BEARING SURVEYORS REGISTRATION NUMBER.

⊙ PERMANENT SURVEY MARKER, I.D.O.T. STD 2135 (TO BE SET BY OTHERS)

□ RIGHT OF WAY STAKING PROPOSED TO BE SET.

STATE OF ILLINOIS }
COUNTY OF LAKE }SS

THIS IS TO CERTIFY THAT WE, JORGENSEN & ASSOCIATES, INC., AN ILLINOIS PROFESSIONAL DESIGN FIRM LAND SURVEYING CORPORATION, NUMBER 184-2771, HAVE SURVEYED THE PLAT OF HIGHWAYS SHOWN HEREON IN SECTION 32, TOWNSHIP 44N., RANGE 8E., OF THE THIRD PRINCIPAL MERIDIAN, McHENRY COUNTY, THAT THE SURVEY IS TRUE AND COMPLETE AS SHOWN TO THE BEST OF MY KNOWLEDGE AND BELIEF. THAT THE PLAT CORRECTLY REPRESENTS SAID SURVEY, THAT ALL MONUMENTS FOUND AND ESTABLISHED ARE OF PERMANENT QUALITY AND OCCUPY THE POSITIONS SHOWN THEREON AND THAT THE MONUMENTS ARE SUFFICIENT TO ENABLE THE SURVEY TO BE RETRACED. MADE FOR THE DEPARTMENT OF TRANSPORTATION, STATE OF ILLINOIS.

DATED AT LAKE VILLA, ILLINOIS THIS _____ DAY OF _____ 20____ A.D.

ILLINOIS PROFESSIONAL LAND SURVEYOR NO. 35-2797
LICENSE EXPIRATION DATE: NOVEMBER 30, 2010
THIS PROFESSIONAL SERVICE CONFORMS TO THE CURRENT ILLINOIS MINIMUM STANDARDS FOR A BOUNDARY SURVEY.

NOTE: SURFACE COORDINATES ARE SHOWN.

Parcel	Document No.	Date Recorded
1G60009	143160	December 6, 1939
1G60009	143163	December 6, 1939
1G60010	143160	December 6, 1939
1G60010	143163	December 6, 1939
---	143040	December 1, 1939

STATION	OFFSET	NORTH	EAST
43+86.08	62.01' Lt.	2,033,096.240	987,008.747
44+79.28	56.84' Lt.	2,033,092.403	987,102.019
44+79.28	60.02' Lt.	2,033,095.582	987,101.974
44+79.95	75.38' Lt.	2,033,110.946	987,102.424
45+29.49	60.00' Lt.	2,033,096.310	987,152.025
45+29.74	75.00' Lt.	2,033,111.307	987,152.025
45+41.36	53.34' Lt.	2,033,089.855	987,163.946
48+37.68	43.17' Lt.	2,033,088.725	987,459.194
48+38.22	60.00' Lt.	2,033,105.567	987,458.999

Existing & Proposed Pavement Illinois Route 176 Curve #1

P.I. = Sta. 47+25.35
 Δ = 2'14.07"
 R = 11500.00'
 T = 224.34'
 L = 448.63'
 E = 2.19'
 P.C. = Sta. 45+01.01
 P.T. = Sta. 49+49.64

JORGENSEN & ASSOCIATES, INC.
120 PARK AVENUE
LAKE VILLA, ILLINOIS 60046
(847) 356-3371

SHEET 1 IS A COVER SHEET AND IS NOT RECORDED.

PLAT OF HIGHWAYS
STATE OF ILLINOIS
DEPARTMENT OF TRANSPORTATION
F.A.U. 0085 (WALKUP ROAD)
SECTION 00-00246-00-FP McHENRY COUNTY
PROJECT JOB NO. R-91-006-06
STATION 43+00 TO STATION 49+00
SCALE: 1"=30' SHEET 5 OF 74

BUREAU OF LAND ACQUISITION
201 WEST CENTER COURT
SCHAUMBURG, ILLINOIS 60196

DATE	BY	MADE	CHECKED	LINKED	NOTEBOOK NO.

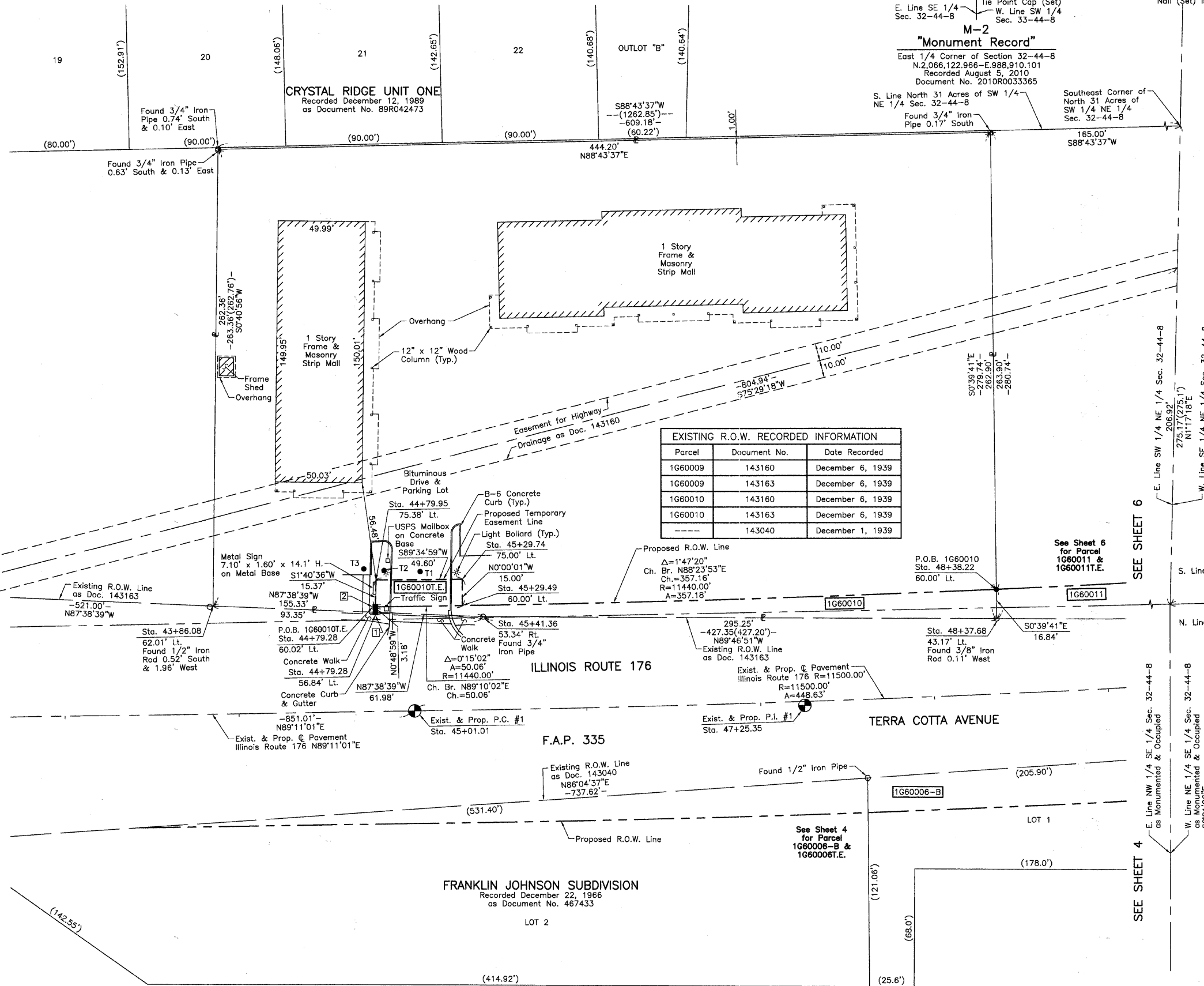

REVISION DATE October 4, 2010
January 28, 2010

REVISION Eliminated Parcel 1G60009T.E.
Ownership Parcel 1G60010

MADE BY