

PART OF THE EAST 1/2 OF SEC. 32, TWP. 44 N., R. 8 E. OF THE 3RD. P.M., IN McHENRY COUNTY, ILLINOIS.

PARCEL NUMBER	OWNER	TOTAL HOLDINGS ACRES	PART TAKEN ACRES	AREA IN EXISTING R.O.W. ACRES	REMAINDER AREA ACRES	EASEMENT AREA ACRES	EASEMENT PURPOSE	PERMANENT INDEX NUMBER	PROPERTY ACQUIRED BY
1G60011	Helco Corp., an Illinois corporation	0.866	0.218	0.037	0.648	0.015	Driveway Construction	14-32-251-015	
1G60012	David R. Gervais	0.445	0.107	N/A	0.338	N/A	N/A	14-32-276-015	

ILLINOIS ROUTE 176

COORDINATE TABLE			
STATION	OFFSET	NORTH	EAST
48+37.68	43.17' Lt.	2,033,088.725	987,459.194
48+38.22	60.00' Lt.	2,033,105.567	987,458.999
49+21.92	60.00' Lt.	2,033,109.496	987,542.170
50+46.61	33.09' Rt.	2,033,023.134	987,671.494
50+53.53	37.92' Lt.	2,033,094.416	987,674.623
50+95.76	58.22' Lt.	2,033,116.929	987,715.711
51+29.82	55.00' Lt.	2,033,115.530	987,749.898
51+95.23	33.21' Lt.	2,033,097.248	987,816.372
51+95.23	38.21' Lt.	2,033,102.241	987,816.110
51+95.25	55.00' Lt.	2,033,119.013	987,815.231
52+04.76	32.78' Rt.	2,033,031.868	987,829.403
52+70.84	32.64' Rt.	2,033,035.517	987,895.381

WALKUP ROAD

COORDINATE TABLE			
STATION	OFFSET	NORTH	EAST
52+50.88	5.15' Lt.	2,033,604.878	987,619.377
52+52.45	39.88' Rt.	2,033,306.206	987,664.413
52+53.10	35.85' Lt.	2,033,307.266	987,588.693
52+73.11	74.94' Lt.	2,033,327.476	987,549.705
52+73.14	39.88' Rt.	2,033,326.894	987,664.526
52+73.19	60.00' Lt.	2,033,327.476	987,564.645
53+17.17	74.94' Lt.	2,033,371.535	987,549.940
53+17.58	60.00' Lt.	2,033,371.867	987,564.882
53+18.13	40.11' Lt.	2,033,372.309	987,584.774
53+18.21	36.96' Lt.	2,033,372.379	987,587.920

LEGEND

- SECTION CORNER
 - QUARTER SECTION CORNER
 - SECTION LINE
 - QUARTER SECTION LINE
 - PLATTED LOT LINE
 - PROPERTY (DEED) LINE
 - APPARENT PROPERTY LINE
 - CENTER LINE
 - EXISTING RIGHT OF WAY LINE
 - PROPOSED RIGHT OF WAY LINE
 - PROPOSED EASEMENT
 - MEASURED DIMENSION
 - COMPUTED DIMENSION
 - RECORD DATA
 - EXISTING BUILDING
- Bearings and Coordinates are referenced to the Illinois Coordinate System NAD83 (1997) East Zone, according to the H.A.R.N. Network.
- IRON PIPE OR ROD FOUND
 - CUT CROSS FOUND OR SET
 - "MAG" NAIL SET
 - 5/8" REBAR SET
 - THESE STAKES FOUND OR SET MONUMENTATION. SET 5/8 INCH IRON ROD FLUSH WITH GROUND TO THE FOUND IRON STAKE. IDENTIFIED BY COLORED PLASTIC CAP BEARING SURVEYORS REGISTRATION NUMBER.
 - THESE STAKES, IN CULTIVATED AREAS, REFERENCE FOUND OR SET MONUMENTATION. BURIED 5/8 INCH IRON ROD 20 INCHES BELOW GROUND TO THE FOUND IRON STAKE. IDENTIFIED BY COLORED PLASTIC CAP BEARING SURVEYORS REGISTRATION NUMBER.
 - STAKING OF PROPOSED RIGHT OF WAY. SET DIVISION OF HIGHWAYS SURVEY MARKER TO MONUMENT THE POSITION SHOWN. IDENTIFIED BY INSCRIPTION DATA AND SURVEYORS REGISTRATION NUMBER.
 - STAKING OF PROPOSED RIGHT OF WAY IN CULTIVATED AREAS. BURIED 5/8 INCH METAL ROD 20 INCHES BELOW GROUND TO MARK FUTURE SURVEY MARKER POSITION IDENTIFIED BY COLORED PLASTIC CAP BEARING SURVEYORS REGISTRATION NUMBER.
 - PERMANENT SURVEY MARKER, I.D.O.T STD 2135 (TO BE SET BY OTHERS)
 - RIGHT OF WAY STAKING PROPOSED TO BE SET.

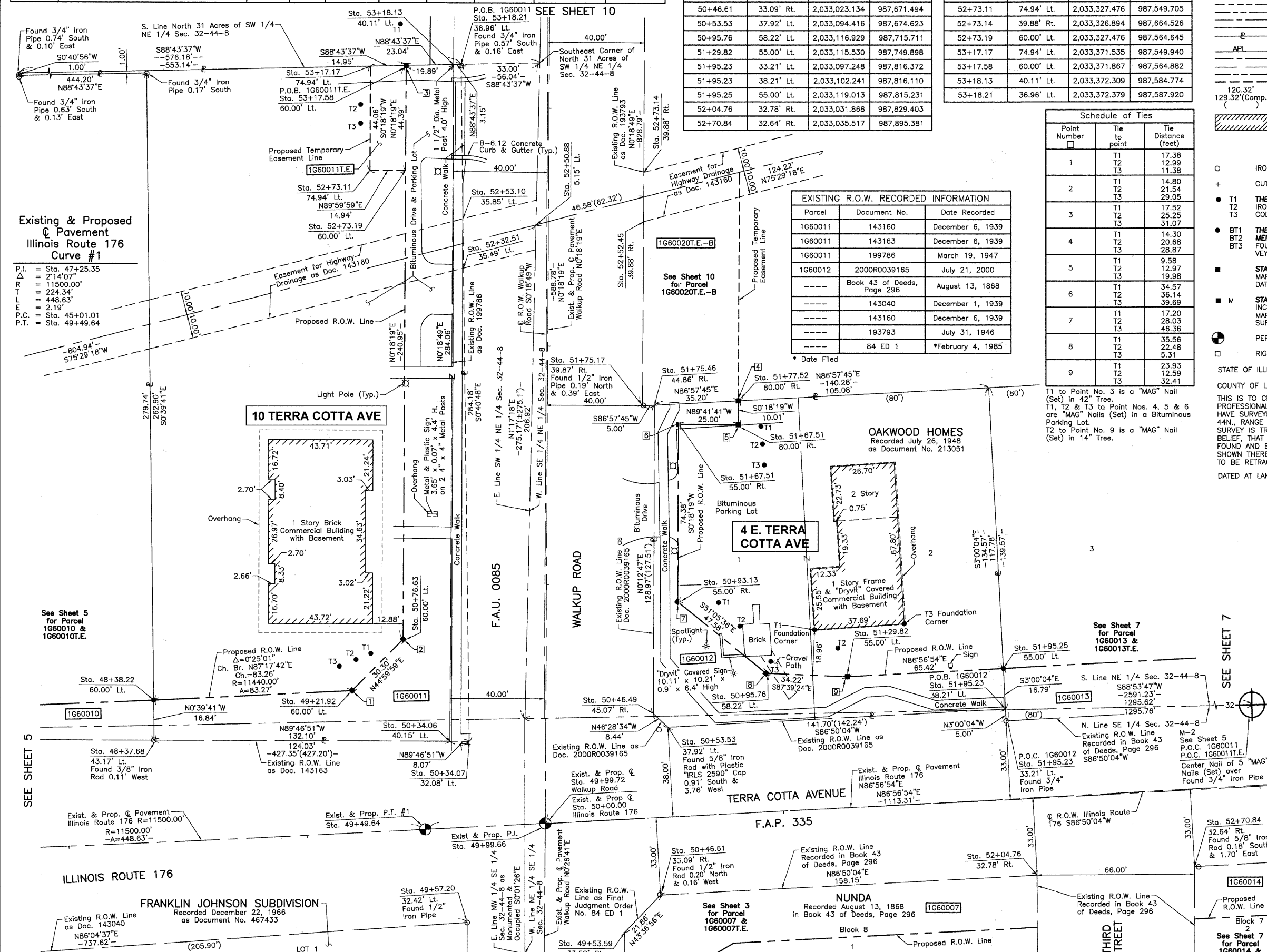

EXISTING R.O.W. RECORDED INFORMATION

Parcel	Document No.	Date Recorded
1G60011	143160	December 6, 1939
1G60011	143163	December 6, 1939
1G60011	199786	March 19, 1947
1G60012	2000R0039165	July 21, 2000
---	Book 43 of Deeds, Page 296	August 13, 1868
---	143040	December 1, 1939
---	143160	December 6, 1939
---	193793	July 31, 1946
---	84 ED 1	*February 4, 1985

* Date Filed

Schedule of Ties

Point Number	Tie to point	Tie Distance (feet)
1	T1	17.38
	T2	12.99
	T3	11.38
2	T1	14.80
	T2	21.54
	T3	29.05
3	T1	17.52
	T2	25.25
	T3	31.07
4	T1	14.30
	T2	20.68
	T3	28.87
5	T1	9.58
	T2	12.97
	T3	19.98
6	T1	34.57
	T2	36.14
	T3	39.69
7	T1	17.20
	T2	28.03
	T3	48.36
8	T1	35.56
	T2	22.48
	T3	5.31
9	T1	23.93
	T2	12.59
	T3	32.41

THIS IS TO CERTIFY THAT WE, JORGENSEN & ASSOCIATES, INC., AN ILLINOIS PROFESSIONAL DESIGN FIRM AND SURVEYING CORPORATION, NUMBER 184-2771, HAVE SURVEYED THE PLAT OF HIGHWAYS SHOWN HEREON IN SECTION 32, TOWNSHIP 44N., RANGE 8E., OF THE THIRD PRINCIPAL MERIDIAN, McHENRY COUNTY, THAT THE SURVEY IS TRUE AND COMPLETE AS SHOWN TO THE BEST OF MY KNOWLEDGE AND BELIEF, THAT THE PLAT CORRECTLY REPRESENTS SAID SURVEY, THAT ALL MONUMENTS FOUND AND ESTABLISHED ARE OF PERMANENT QUALITY AND OCCUPY THE POSITIONS SHOWN THEREON AND THAT THE MONUMENTS ARE SUFFICIENT TO ENABLE THE SURVEY TO BE RETRACED. MADE FOR THE DEPARTMENT OF TRANSPORTATION, STATE OF ILLINOIS.

DATED AT LAKE VILLA, ILLINOIS THIS _____ DAY OF _____ 20____ A.D.

JORGENSEN & ASSOCIATES, INC.
 PRESIDENT
 ILLINOIS PROFESSIONAL LAND SURVEYOR NO. 35-2797
 LICENSE EXPIRATION DATE: NOVEMBER 30, 2010
 THIS PROFESSIONAL SERVICE CONFORMS TO THE CURRENT ILLINOIS MINIMUM STANDARDS FOR A BOUNDARY SURVEY.

WALKUP ROAD
 NOTE: SURFACE COORDINATES ARE SHOWN.

COORDINATE TABLE			
STATION	OFFSET	NORTH	EAST
49+53.59	33.58' Rt.	2,033,007.307	987,656.413
49+57.20	32.42' Lt.	2,033,011.425	987,590.440
50+34.06	40.15' Lt.	2,033,088.251	987,583.219
50+34.07	32.08' Lt.	2,033,088.220	987,591.292
50+46.50	45.07' Rt.	2,033,100.228	987,668.504
50+76.63	60.00' Lt.	2,033,130.924	987,563.598
50+93.13	55.00' Rt.	2,033,146.813	987,678.684
51+67.51	55.00' Rt.	2,033,221.188	987,679.080
51+67.51	80.00' Rt.	2,033,221.055	987,704.080
51+75.17	39.87' Rt.	2,033,228.933	987,663.990
51+75.46	44.86' Rt.	2,033,229.198	987,668.983
51+77.52	80.00' Rt.	2,033,231.063	987,704.134
52+32.51	35.49' Lt.	2,033,286.670	987,588.937

JORGENSEN & ASSOCIATES, INC.
 120 PARK AVENUE
 LAKE VILLA, ILLINOIS 60046
 (847) 356-3371

PLAT OF HIGHWAYS
 STATE OF ILLINOIS
 DEPARTMENT OF TRANSPORTATION
 F.A.U. 0085 (WALKUP ROAD)
 SECTION 00-00246-00-FP McHENRY COUNTY
 PROJECT JOB NO. R-91-006-06
 STATION 49+00 TO STATION 54+00 (WALKUP ROAD)
 STATION 48+00 TO STATION 53+00 (IL 176)
 SCALE: 1"=20'
 SHEET 6 OF 74

BUREAU OF LAND ACQUISITION
 201 WEST CENTER COURT
 SCHAUMBURG, ILLINOIS 60196