

PART OF THE NE 1/4 OF SEC. 32, TWP. 44 N., R. 8 E. OF THE 3RD. P.M., IN McHENRY COUNTY, ILLINOIS.

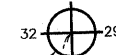

LEGEND

- SECTION CORNER 16
- QUARTER SECTION CORNER
- SECTION LINE
- QUARTER SECTION LINE
- SECTION LINE
- PLATTED LOT LINE
- PROPERTY (DEED) LINE
- APPARENT PROPERTY LINE
- CENTER LINE
- EXISTING RIGHT OF WAY LINE
- PROPOSED RIGHT OF WAY LINE
- PROPOSED EASEMENT
- MEASURED DIMENSION
- COMPUTED DIMENSION
- RECORD DATA
- EXISTING BUILDING
- IRON PIPE OR ROD FOUND
- "MAG" NAIL SET
- CUT CROSS FOUND OR SET
- 5/8" REBAR SET
- THESE STAKES REFERENCE FOUND OR SET MONUMENTATION. SET 5/8 INCH IRON ROD FLUSH WITH GROUND TO THE FOUND IRON STAKE. IDENTIFIED BY COLORED PLASTIC CAP BEARING SURVEYORS REGISTRATION NUMBER.
- THESE STAKES, IN CULTIVATED AREAS, REFERENCE FOUND OR SET MONUMENTATION. BURIED 5/8 INCH IRON ROD 20 INCHES BELOW GROUND TO THE FOUND IRON STAKE. IDENTIFIED BY COLORED PLASTIC CAP BEARING SURVEYORS REGISTRATION NUMBER.
- STAKING OF PROPOSED RIGHT OF WAY. SET DIVISION OF HIGHWAYS SURVEY MARKER TO MONUMENT THE POSITION SHOWN. IDENTIFIED BY INSCRIPTION DATA AND SURVEYORS REGISTRATION NUMBER.
- STAKING OF PROPOSED RIGHT OF WAY IN CULTIVATED AREAS. BURIED 5/8 INCH METAL ROD 20 INCHES BELOW GROUND TO MARK FUTURE SURVEY MARKER POSITION IDENTIFIED BY COLORED PLASTIC CAP BEARING SURVEYORS REGISTRATION NUMBER.
- PERMANENT SURVEY MARKER, I.D.O.T STD 2135 (TO BE SET BY OTHERS)
- RIGHT OF WAY STAKING PROPOSED TO BE SET.

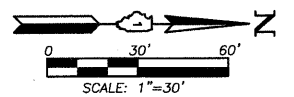

Bearings and Coordinates are referenced to the Illinois Coordinate System NAD83 (1997) East Zone, according to the H.A.R.N. Network.

STATION	OFFSET	NORTH	EAST
72+68.13	6.85' Rt.	2,035,321.155	987,663.147
72+68.15	33.15' Lt.	2,035,323.003	987,623.190
74+14.23	44.05' Lt.	2,035,469.303	987,618.516
74+14.30	33.09' Lt.	2,035,468.910	987,629.470
74+48.31	44.06' Lt.	2,035,503.611	987,620.072
74+48.54	33.31' Lt.	2,035,503.327	987,630.816
74+69.90	33.58' Lt.	2,035,524.787	987,631.628
74+72.74	4.02' Lt.	2,035,525.669	987,669.316
76+25.87	37.63' Lt.	2,035,680.787	987,636.930
76+66.18	38.49' Lt.	2,035,720.829	987,638.119
76+68.76	2.97' Lt.	2,035,721.710	987,673.725
76+69.08	1.46' Rt.	2,035,721.820	987,678.164
76+71.94	41.41' Rt.	2,035,722.811	987,718.209

WALKUP AT THE PARK UNIT THREE  
 Recorded September 26, 2002 as Document No. 2002R0085374  
 Corrected by Certificate of Correction  
 Recorded January 22, 2003 as Document No. 2003R0009235

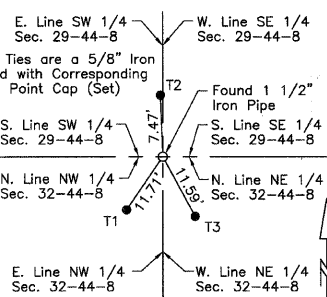

Existing & Proposed Pavement Walkup Road Curve #3  
 P.I. = Sta. 65+79.82  
 Δ = 270°00'  
 R = 28894.61'  
 T = 588.44'  
 L = 1176.71'  
 E = 5.99'  
 P.C.C. = Sta. 59+91.38  
 P.T. = Sta. 71+68.09

Existing & Proposed Pavement Walkup Road Curve #4  
 P.I. = Sta. 73+29.92  
 Δ = 072°10'  
 R = 22911.30'  
 T = 70.02'  
 L = 140.05'  
 E = 0.11'  
 P.C. = Sta. 72+59.90  
 P.R.C. = Sta. 73+99.95

Existing & Proposed Pavement Walkup Road Curve #5  
 P.I. = Sta. 74+77.75  
 Δ = 1°32'13"  
 R = 5800.00'  
 T = 77.80'  
 L = 155.58'  
 E = 0.52'  
 P.R.C. = Sta. 73+99.95  
 P.R.C. = Sta. 75+55.53

Existing & Proposed Pavement Walkup Road Curve #6  
 P.I. = Sta. 76+85.71  
 Δ = 2°34'19"  
 R = 5799.47'  
 T = 130.18'  
 L = 260.32'  
 E = 1.46'  
 P.R.C. = Sta. 75+55.53  
 P.C.C. = Sta. 78+15.85

Point Number	Tie to point	Tie Distance (feet)
1	T1	44.00
	T2	33.49
	T3	27.62
2	T1	39.66
	T2	27.80
	T3	20.78

Detail "D"  
 Scale: 1"=20'

DATE	BY

See Sheet 13 for Parcel 1G60036 & 1G60036T.E.

SEE SHEET 13

EXISTING R.O.W. RECORDED INFORMATION	Parcel	Document No.	Date Recorded
1G60037	196820	November 20, 1946	
----	193793	July 31, 1946	
----	196820	November 20, 1946	
----	486466	March 13, 1968	

PARCEL NUMBER	OWNER	TOTAL HOLDINGS ACRES	PART TAKEN ACRES	AREA IN EXISTING R.O.W. ACRES	REMAINDER AREA ACRES	EASEMENT AREA SQUARE FEET	EASEMENT PURPOSE	PERMANENT INDEX NUMBER	PROPERTY ACQUIRED BY
1G60037 1G60037T.E.-A 1G60037T.E.-B	Corporation of the Presiding Bishop of the Church of Latter-Day Saints, a Utah Corporation Sole	5.137	0.190	0.165	4.947	A=0.008 B=0.009	328 374 Driveway Construction Driveway Construction	14-32-201-006 14-32-201-010	

PRESIDENT  
 ILLINOIS PROFESSIONAL LAND SURVEYOR NO. 35-2797  
 LICENSE EXPIRATION DATE: NOVEMBER 30, 2010  
 THIS PROFESSIONAL SERVICE CONFORMS TO THE CURRENT ILLINOIS MINIMUM STANDARDS FOR A BOUNDARY SURVEY.

NOTE: SURFACE COORDINATES ARE SHOWN.

STATION	OFFSET	NORTH	EAST
70+09.30	40.00' Lt.	2,035,064.519	987,604.855
70+09.74	33.17' Lt.	2,035,064.679	987,611.701
70+12.76	14.02' Rt.	2,035,065.785	987,658.975
71+68.09	33.16' Lt.	2,035,223.069	987,618.569
71+68.09	40.00' Lt.	2,035,223.384	987,611.739
71+68.09	42.03' Lt.	2,035,223.477	987,609.715
71+69.13	10.76' Rt.	2,035,222.081	987,662.490
71+69.74	33.16' Lt.	2,035,224.717	987,618.645
71+71.38	6.84' Rt.	2,035,224.509	987,698.635
71+71.38	33.16' Lt.	2,035,226.354	987,618.720
72+04.80	42.03' Lt.	2,035,260.147	987,611.405
72+05.43	33.16' Lt.	2,035,260.367	987,620.293
72+68.11	46.85' Rt.	2,035,319.308	987,703.104

JORGENSEN & ASSOCIATES, INC.  
 120 PARK AVENUE  
 LAKE VILLA, ILLINOIS 60046  
 (847) 356-3371

PLAT OF HIGHWAYS  
 STATE OF ILLINOIS  
 DEPARTMENT OF TRANSPORTATION  
 F.A.U. 0085 (WALKUP ROAD)  
 SECTION 00-00246-00-FP McHENRY COUNTY  
 PROJECT JOB NO. R-91-006-06  
 STATION 70+00 TO STATION 77+00  
 SCALE: 1"=30' SHEET 14 OF 74

BUREAU OF LAND ACQUISITION  
 201 WEST CENTER COURT  
 SCHAUMBURG, ILLINOIS 60196