

PART OF THE NW 1/4 OF SEC. 9, TWP. 44 N., R. 8 E. OF THE 3RD. P.M., IN McHENRY COUNTY, ILLINOIS.

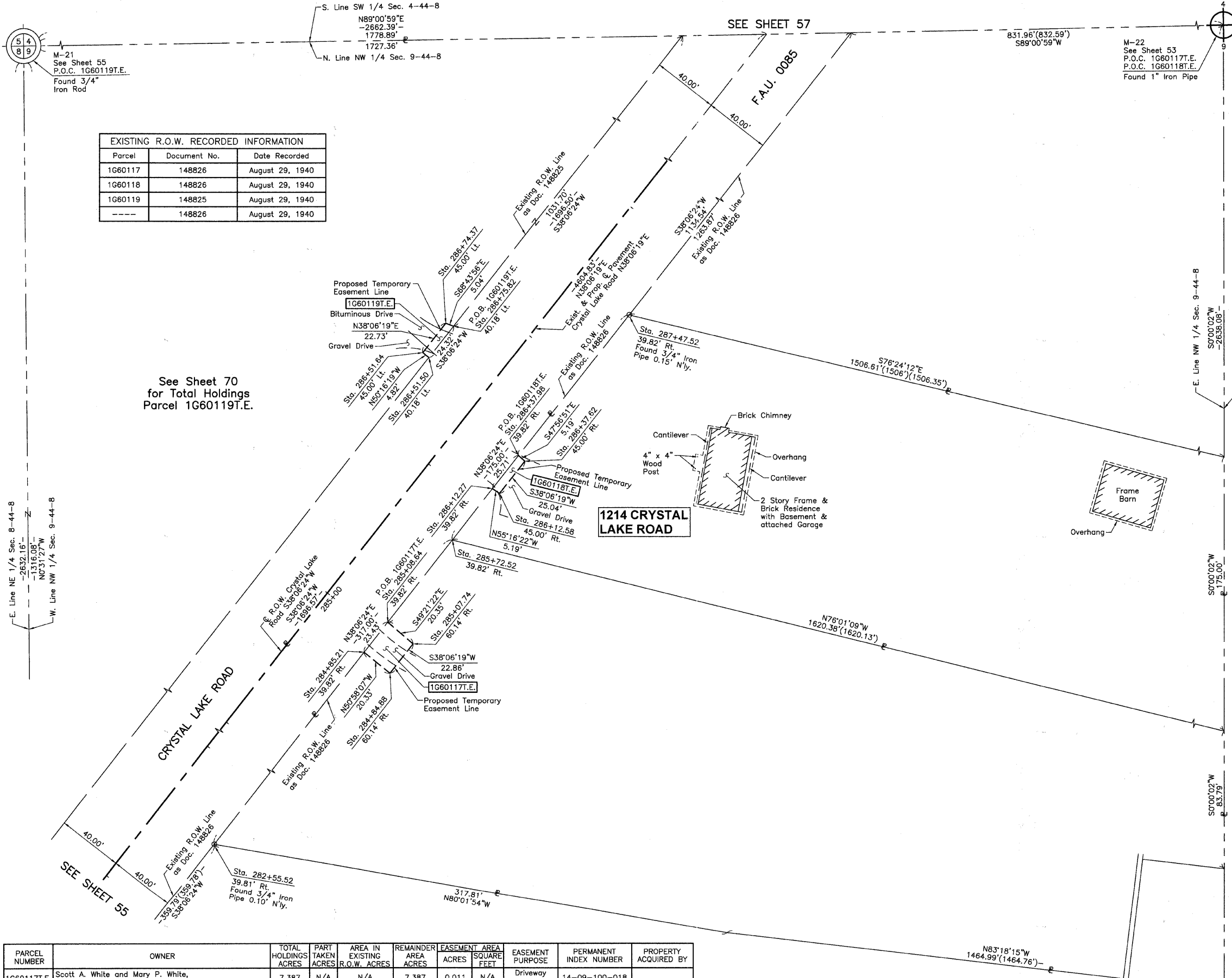

EXISTING R.O.W. RECORDED INFORMATION		
Parcel	Document No.	Date Recorded
1G60117	148826	August 29, 1940
1G60118	148826	August 29, 1940
1G60119	148826	August 29, 1940
----	148826	August 29, 1940

See Sheet 70 for Total Holdings Parcel 1G60119T.E.

**LEGEND**

SECTION CORNER 16 15 QUARTER SECTION CORNER

SECTION LINE  
 QUARTER SECTION LINE  
 QUARTER SECTION LINE  
 PLATTED LOT LINE  
 PROPERTY (DEED) LINE

APL APPARENT PROPERTY LINE  
 CENTER LINE  
 EXISTING RIGHT OF WAY LINE  
 PROPOSED RIGHT OF WAY LINE  
 PROPOSED EASEMENT  
 MEASURED DIMENSION  
 COMPUTED DIMENSION  
 RECORD DATA

EXISTING BUILDING

Bearings and Coordinates are referenced to the Illinois Coordinate System NAD83 (1997) East Zone, according to the H.A.R.N. Network.

○ IRON PIPE OR ROD FOUND      ● "MAG" NAIL SET  
 + CUT CROSS FOUND OR SET      ● 5/8" REBAR SET

● T1 THESE STAKES REFERENCE FOUND OR SET MONUMENTATION. SET 5/8 INCH IRON ROD FLUSH WITH GROUND TO THE FOUND IRON STAKE. IDENTIFIED BY COLORED PLASTIC CAP BEARING SURVEYORS REGISTRATION NUMBER.  
 ● T2  
 ● T3

● BT1 THESE STAKES, IN CULTIVATED AREAS, REFERENCE FOUND OR SET MONUMENTATION. BURIED 5/8 INCH IRON ROD 20 INCHES BELOW GROUND TO THE FOUND IRON STAKE. IDENTIFIED BY COLORED PLASTIC CAP BEARING SURVEYORS REGISTRATION NUMBER.  
 ● BT2  
 ● BT3

■ STAKING OF PROPOSED RIGHT OF WAY. SET DIVISION OF HIGHWAYS SURVEY MARKER TO MONUMENT THE POSITION SHOWN. IDENTIFIED BY INSCRIPTION DATA AND SURVEYORS REGISTRATION NUMBER.

■ M STAKING OF PROPOSED RIGHT OF WAY IN CULTIVATED AREAS. BURIED 5/8 INCH METAL ROD 20 INCHES BELOW GROUND TO MARK FUTURE SURVEY MARKER POSITION IDENTIFIED BY COLORED PLASTIC CAP BEARING SURVEYORS REGISTRATION NUMBER.

● PERMANENT SURVEY MARKER, I.D.O.T STD 2135 (TO BE SET BY OTHERS)

□ RIGHT OF WAY STAKING PROPOSED TO BE SET.

STATE OF ILLINOIS }  
 COUNTY OF LAKE }

THIS IS TO CERTIFY THAT WE, JORGENSEN & ASSOCIATES, INC., AN ILLINOIS PROFESSIONAL DESIGN FIRM LAND SURVEYING CORPORATION, NUMBER 184-2771, HAVE SURVEYED THE PLAT OF HIGHWAYS SHOWN HEREON IN SECTION 9, TOWNSHIP 44N., RANGE 8E., OF THE THIRD PRINCIPAL MERIDIAN, McHENRY COUNTY, THAT THE SURVEY IS TRUE AND COMPLETE AS SHOWN TO THE BEST OF MY KNOWLEDGE AND BELIEF, THAT THE PLAT CORRECTLY REPRESENTS SAID SURVEY, THAT ALL MONUMENTS FOUND AND ESTABLISHED ARE OF PERMANENT QUALITY AND OCCUPY THE POSITIONS SHOWN THEREON AND THAT THE MONUMENTS ARE SUFFICIENT TO ENABLE THE SURVEY TO BE RETRACED. MADE FOR THE DEPARTMENT OF TRANSPORTATION, STATE OF ILLINOIS.

DATED AT LAKE VILLA, ILLINOIS THIS \_\_\_\_ DAY OF \_\_\_\_ 20\_\_ A.D.

PRESIDENT  
 ILLINOIS PROFESSIONAL LAND SURVEYOR NO. 35-2797  
 LICENSE EXPIRATION DATE: NOVEMBER 30, 2010  
 THIS PROFESSIONAL SERVICE CONFORMS TO THE CURRENT ILLINOIS MINIMUM STANDARDS FOR A BOUNDARY SURVEY.  
 NOTE: SURFACE COORDINATES ARE SHOWN.

STATION	OFFSET	NORTH	EAST
282+55.52	39.81' Rt.	2,055,663.612	989,755.628
284+84.88	60.14' Rt.	2,055,831.547	989,913.169
284+85.21	39.82' Rt.	2,055,844.350	989,897.378
285+07.74	60.14' Rt.	2,055,849.536	989,927.277
285+08.64	39.82' Rt.	2,055,862.788	989,911.839
285+72.52	39.82' Rt.	2,055,913.048	989,951.257
286+12.27	39.82' Rt.	2,055,944.330	989,975.791
286+12.58	45.00' Rt.	2,055,941.373	989,980.056
286+37.62	45.00' Rt.	2,055,961.079	989,995.510
286+37.98	39.82' Rt.	2,055,964.557	989,991.654
286+51.50	40.18' Lt.	2,056,024.568	989,937.051
286+51.64	45.00' Lt.	2,056,027.650	989,933.343
286+74.37	45.00' Lt.	2,056,045.533	989,947.367
286+75.82	40.18' Lt.	2,056,043.706	989,952.060
287+47.52	39.82' Rt.	2,056,050.750	990,059.254

JORGENSEN & ASSOCIATES, INC.  
 120 PARK AVENUE  
 LAKE VILLA, ILLINOIS 60046  
 (847) 356-3371

SHEET 1 IS A COVER SHEET AND IS NOT RECORDED.

**PLAT OF HIGHWAYS**  
 STATE OF ILLINOIS  
 DEPARTMENT OF TRANSPORTATION  
 F.A.U. 0085 (WALKUP ROAD)  
 SECTION 00-00246-00-FP McHENRY COUNTY  
 PROJECT JOB NO. R-91-006-06  
 STATION 282+00 TO STATION 288+00  
 SCALE: 1"=30' SHEET 56 OF 74

**BUREAU OF LAND ACQUISITION**  
 201 WEST CENTER COURT  
 SCHAUMBURG, ILLINOIS 60196

ROW PLAT	MADE	CHECKED	INKED	DATE

PARCEL NUMBER	OWNER	TOTAL HOLDINGS ACRES	PART TAKEN ACRES	AREA IN EXISTING R.O.W. ACRES	REMAINDER AREA ACRES	EASEMENT AREA ACRES	EASEMENT AREA SQUARE FEET	EASEMENT PURPOSE	PERMANENT INDEX NUMBER	PROPERTY ACQUIRED BY
1G60117T.E.	Scott A. White and Mary P. White, husband and wife, as joint tenants	7.387	N/A	N/A	7.387	0.011	N/A	Driveway Construction	14-09-100-018	
1G60118T.E.	Renee Reynolds, a single person, and Michael G. Miller, a single person, as joint tenants	5.912	N/A	N/A	5.912	0.003	131	Driveway Construction	14-09-100-017	
1G60119T.E.	Kathryn Schulz Daly, as to an undivided 1/4 interest, John E. Daly, as to an undivided 1/4 interest, Dennis P. Daly, as trustee under the Dennis P. Daly Trust dated February 12, 1996, as to an undivided 1/4 interest, and Mary M. Gustafson, as to an undivided 1/4 interest, all as tenants in common	77.183*	N/A	N/A	77.183*	0.003	113	Driveway Construction	14-09-100-001	

\* Area based on the NE 1/4 NE 1/4 of Sec. 8 and the N. 1/2 NW 1/4 Sec. 9-44-8 lying Westerly of Q Crystal Lake Road.