

POT Sta 10+00.00

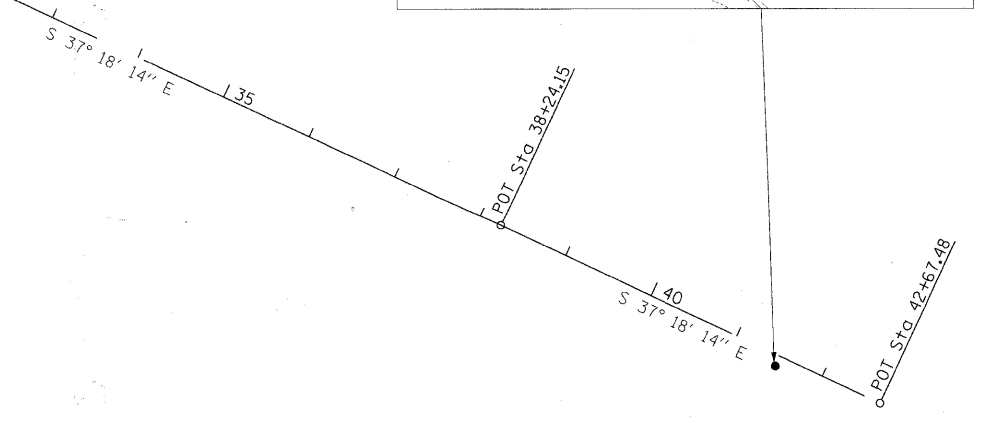
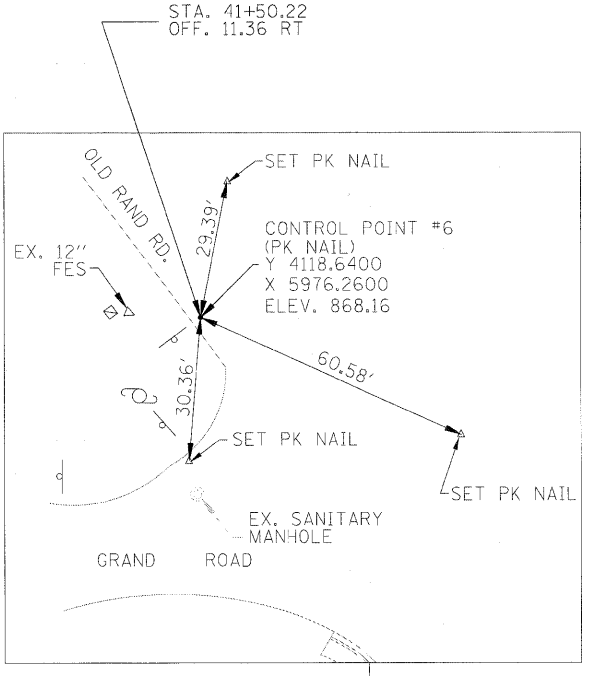
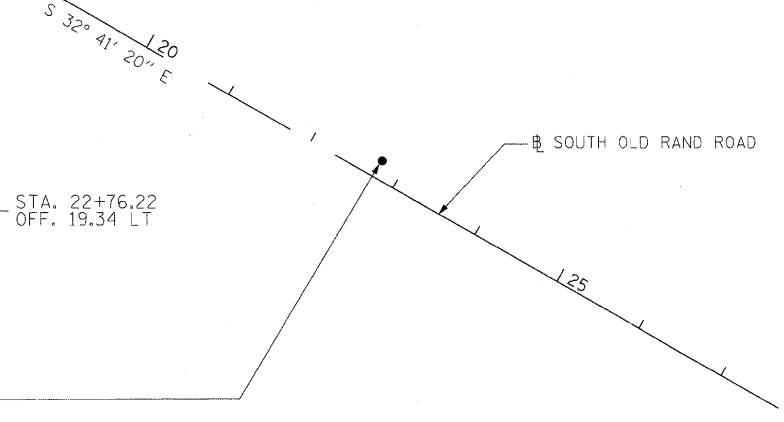
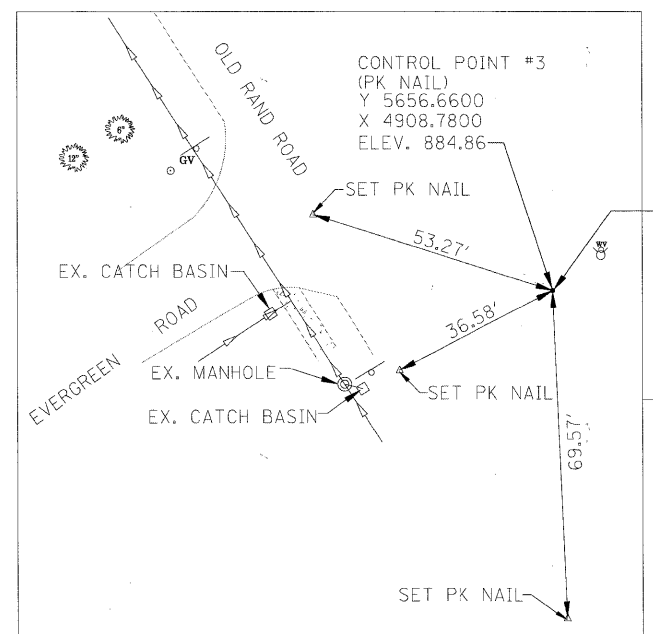
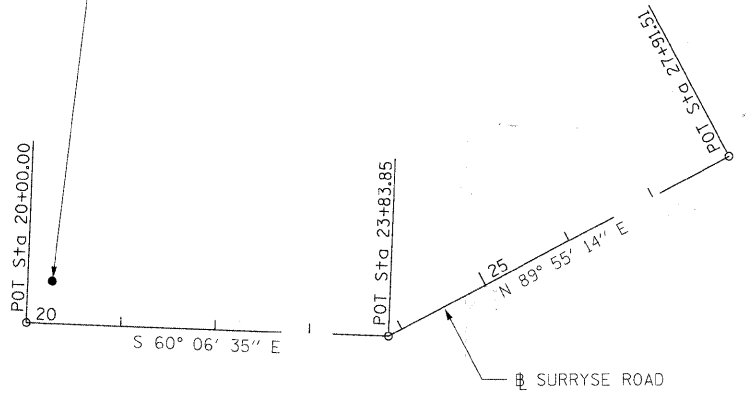
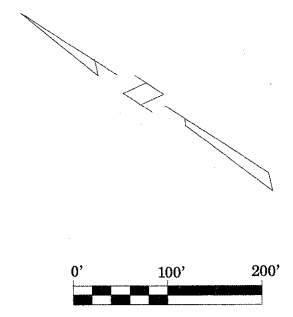
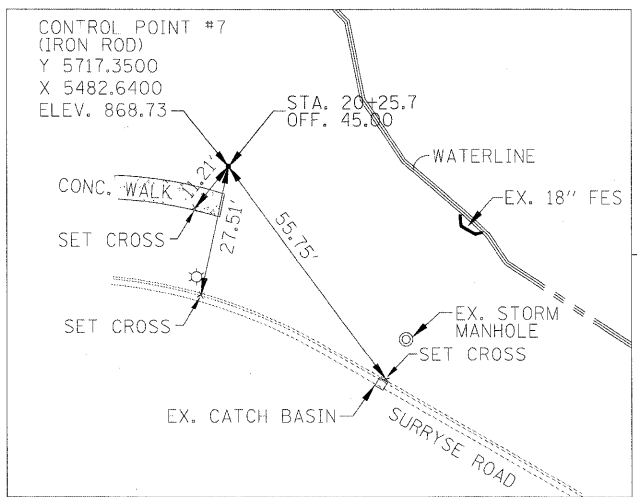

**COORDINATE DATA**

STATION	X	Y	REMARKS
10+00.00	4203.24	6720.30	RAND RD.
29+26.93	5243.93	5098.57	RAND RD.
38+24.15	5787.68	4384.89	RAND RD.
42+67.48	6056.37	4032.25	RAND RD.
20+00.00	5437.93	5691.15	SURRYSE RD.
23+83.85	5770.71	5499.86	SURRYSE RD.
27+91.51	6178.38	5500.43	SURRYSE RD.

**BENCHMARKS**

VILLAGE OF LAKE ZURICH  
BENCHMARK - VOL #1  
VILLAGE OF LAKE ZURICH MONUMENT AT FIRE STATION  
ELEVATION = 871.32

VILLAGE OF LAKE ZURICH  
BENCHMARK - VOL #4  
CUT SQUARE ON NE CORNER OF CONCRETE HEADWALL,  
NORTH HEADWALL.  
ELEVATION = 848.86

FILE NAME =	DESIGNED <i>LSM</i>	REVISED -
USER NAME = TRICE	DRAWN <i>AO</i>	REVISED -
PLOT DATE = 03/28/2011	CHECKED <i>OTU</i>	REVISED -
	DATE <i>03/28/2011</i>	REVISED -



**STATE OF ILLINOIS  
DEPARTMENT OF TRANSPORTATION**

**VILLAGE OF LAKE ZURICH  
ALIGNMENT, TIES AND BENCHMARKS**

SCALE: SHEET NO. 1 OF 1 SHEETS STA. TO STA.

F.A.U. RTE. 3504	SECTION 09-00071-00-SW	COUNTY LAKE	TOTAL SHEETS 27	SHEET NO. 8
CONTRACT NO. 63589				
ILLINOIS FED. AID PROJECT				