

# GEOTECHNICAL INFORMATION

PROJECT **Retaining Wall & Widewalk Improvements, Lake Zurich, Illinois**  
 CLIENT **Village of Lake Zurich, Lake Zurich, Illinois**  
 BORING **1** DATE STARTED **4-6-11** DATE COMPLETED **4-6-11** JOB **L-76,556**  
 ELEVATIONS WATER LEVEL OBSERVATIONS  
 GROUND SURFACE **870.0** WHILE DRILLING **8.5'**  
 END OF BORING **850.0** AT END OF BORING **8.0'**  
 24 HOURS

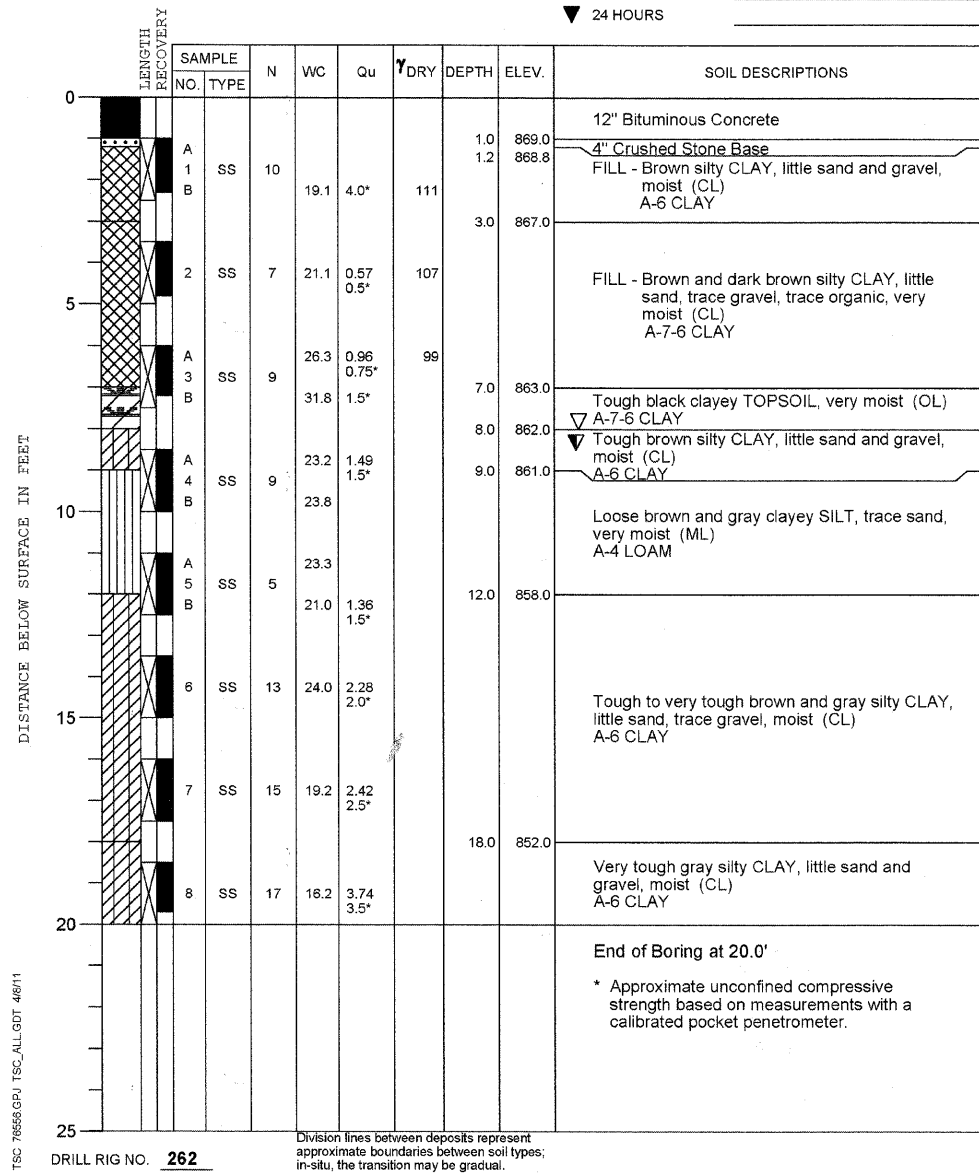

PROJECT **Retaining Wall & Widewalk Improvements, Lake Zurich, Illinois**  
 CLIENT **Village of Lake Zurich, Lake Zurich, Illinois**  
 BORING **2** DATE STARTED **4-6-11** DATE COMPLETED **4-6-11** JOB **L-76,556**  
 ELEVATIONS WATER LEVEL OBSERVATIONS  
 GROUND SURFACE **867.0** WHILE DRILLING **10.5'**  
 END OF BORING **847.0** AT END OF BORING **15.0'**  
 24 HOURS

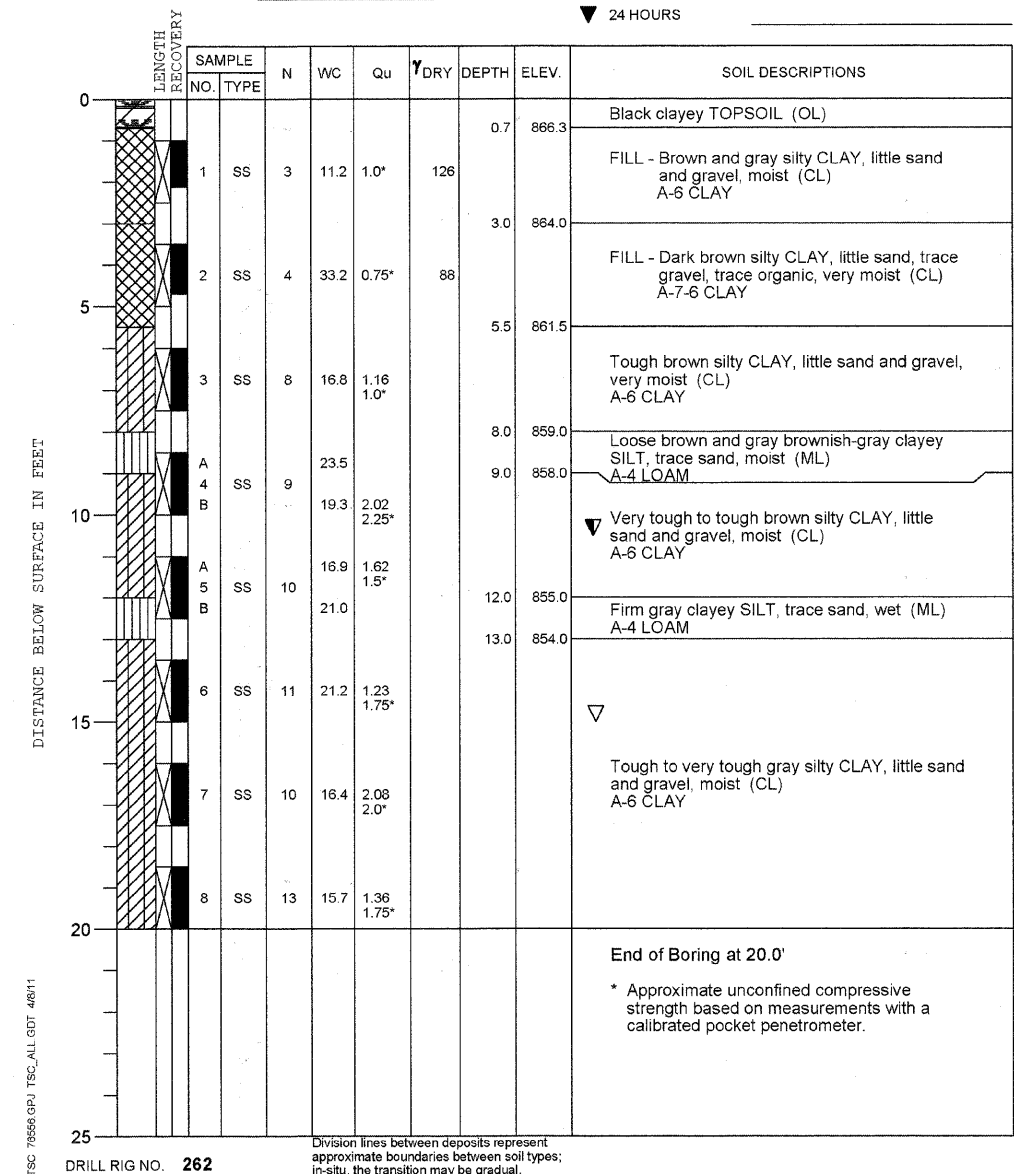

**Testing Service Corporation**  
 457 E. Gundersen Dr.  
 Carol Stream, IL 60188