

PART OF THE NORTHEAST 1/4 OF SECTION 20 AND PART OF THE SOUTHEAST QUARTER OF SECTION 17, TOWNSHIP 36 NORTH, RANGE 9 EAST OF THE 3RD P.M., WILL COUNTY, ILLINOIS

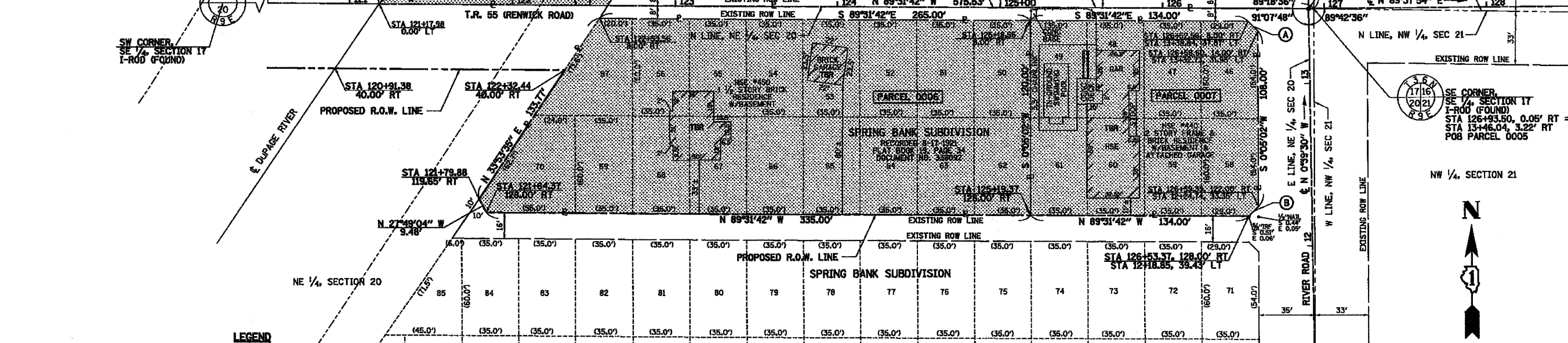
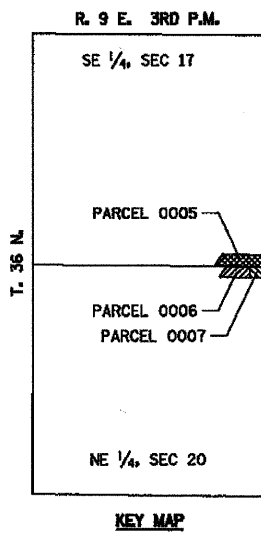

- LEGEND**
- SECTION LINE
 - QUARTER SECTION LINE
 - QUARTER, QUARTER SECTION LINE
 - PLATTED LOT LINE
 - PROPERTY (DEED) LINE
 - CENTER LINE
 - EXISTING RIGHT OF WAY LINE
 - PROPOSED RIGHT OF WAY LINE
 - PROPOSED PERMANENT EASEMENT LINE
 - PROPOSED TEMPORARY EASEMENT LINE

- 129.32' MEASURED DIMENSION
- 129.32' (COMP) COMPUTED DIMENSION
- (129.32') RECORD DATA
- [Hatched Box] EXISTING BUILDING
- [Stippled Box] NET ROW REQUIRED
- [Circle with 316, 28, 33, 175] SECTION CORNER
- [Circle with 316, 28, 33, 175] QUARTER SECTION CORNER

LINE LEGEND

A	S 44°43'20" E	8.51'
B	S 45°16'40" W	8.46'

PARCEL	OWNER	PERMANENT TAX NUMBER	TOTAL HOLDING ACRES	AREA TAKEN ACRES	PREVIOUSLY DEDICATED ACRES	REMAINDER ACRES	TEMPORARY EASEMENT ACRES	EASEMENT PURPOSE	ACQUIRED BY
0005	DONALD L. JOHNSON, AS TRUSTEE	03-17-403-001	1.610	1.610	0.199	0.000	---	N/A	
0006	VIRGINIA L. NELSON	03-20-203-003	0.839	0.839	---	0.000	---	N/A	
0007	JOHN FULLINGTON & LINDA FULLINGTON	03-20-203-004	0.385	0.385	---	0.000	---	N/A	



STATE OF ILLINOIS)
 COUNTY OF MORGAN) S.S.

THIS IS TO CERTIFY THAT I, TIMOTHY C. QUIGG, AN ILLINOIS PROFESSIONAL LAND SURVEYOR, HAVE SURVEYED THE PLAT OF HIGHWAYS SHOWN HEREON IN SECTION 17 AND SECTION 20, TOWNSHIP 36 NORTH, RANGE 9 EAST OF THE THIRD PRINCIPAL MERIDIAN, WILL COUNTY, THAT THE SURVEY IS TRUE AND COMPLETE AS SHOWN TO THE BEST OF MY KNOWLEDGE AND BELIEF, THAT THE PLAT CORRECTLY REPRESENTS SAID SURVEY, THAT ALL MONUMENTS FOUND AND ESTABLISHED ARE OF PERMANENT QUALITY AND OCCUPY THE POSITIONS SHOWN THEREON AND THAT THE MONUMENTS ARE SUFFICIENT TO ENABLE THE SURVEY TO BE RETRACTED.

DATED AT JACKSONVILLE, ILLINOIS THIS THE 24th DAY OF JULY, 2009 A.D.

Timothy C. Quigg
 ILLINOIS PROFESSIONAL LAND SURVEYOR NO. 3063
 TIMOTHY C. QUIGG

ALL BEARINGS ARE ON AN ASSUMED BASIS. FOR THIS PROJECT THE NORTH LINE OF THE NORTHEAST QUARTER OF SECTION 20 IS ASSUMED TO BE: S 89°31'42" E.

HUTCHISON ENGINEERING, INC.
 605 ROLLINGWOOD DRIVE
 SHOREWOOD, ILLINOIS 60404

REVISION	DATE	DESCRIPTION

PLAINFIELD TOWNSHIP ROAD DISTRICT
PLAT OF HIGHWAYS
 ROUTE: RENWICK ROAD (TR 55)
 SECTION: 90-16103-01-BR
 COUNTY: WILL
 JOB# R-55-001-97 PROJECT*
 SEC. 17 & 20, T 36 N, R 9 E, 3RD PM
 STA. 120+91.38 TO STA. 126+94.34
 DRAWN: SRH CHECKED: TCQ
 SCALE: 1"=30' SHEET NO. 4 OF 7