

PART OF THE NORTHWEST 1/4 OF SECTION 21 AND PART OF THE SOUTHWEST QUARTER OF SECTION 16, TOWNSHIP 36 NORTH, RANGE 9 EAST OF THE 3RD P.M., WILL COUNTY, ILLINOIS

LINE LEGEND		
A	N 0°00'56" W	31.60'
B	S 47°09'32" E	36.83'
C	S 0°00'56" E	7.00'
D	S 0°00'56" E	7.40'
E	N 89°46'53" E	5.00'
F	S 0°00'56" E	32.00'
G	S 89°46'53" W	5.00'
H	N 0°00'56" W	32.00'
I	S 89°03'45" E	5.42'
J	N 0°22'06" W	11.24'
K	N 89°37'54" E	35.00'
L	S 0°22'06" E	12.04'
M	N 89°03'45" W	35.01'

LEGEND	
---	SECTION LINE
---	QUARTER SECTION LINE
---	QUARTER, QUARTER SECTION LINE
---	PLATTED LOT LINE
---	PROPERTY (DEED) LINE
---	CENTER LINE
---	EXISTING RIGHT OF WAY LINE
---	PROPOSED RIGHT OF WAY LINE
---	PROPOSED PERMANENT EASEMENT LINE
---	PROPOSED TEMPORARY EASEMENT LINE
129.32'	MEASURED DIMENSION
129.32' (COMP)	COMPUTED DIMENSION
(129.32')	RECORD DATA
▨	EXISTING BUILDING
▨	NET ROW REQUIRED

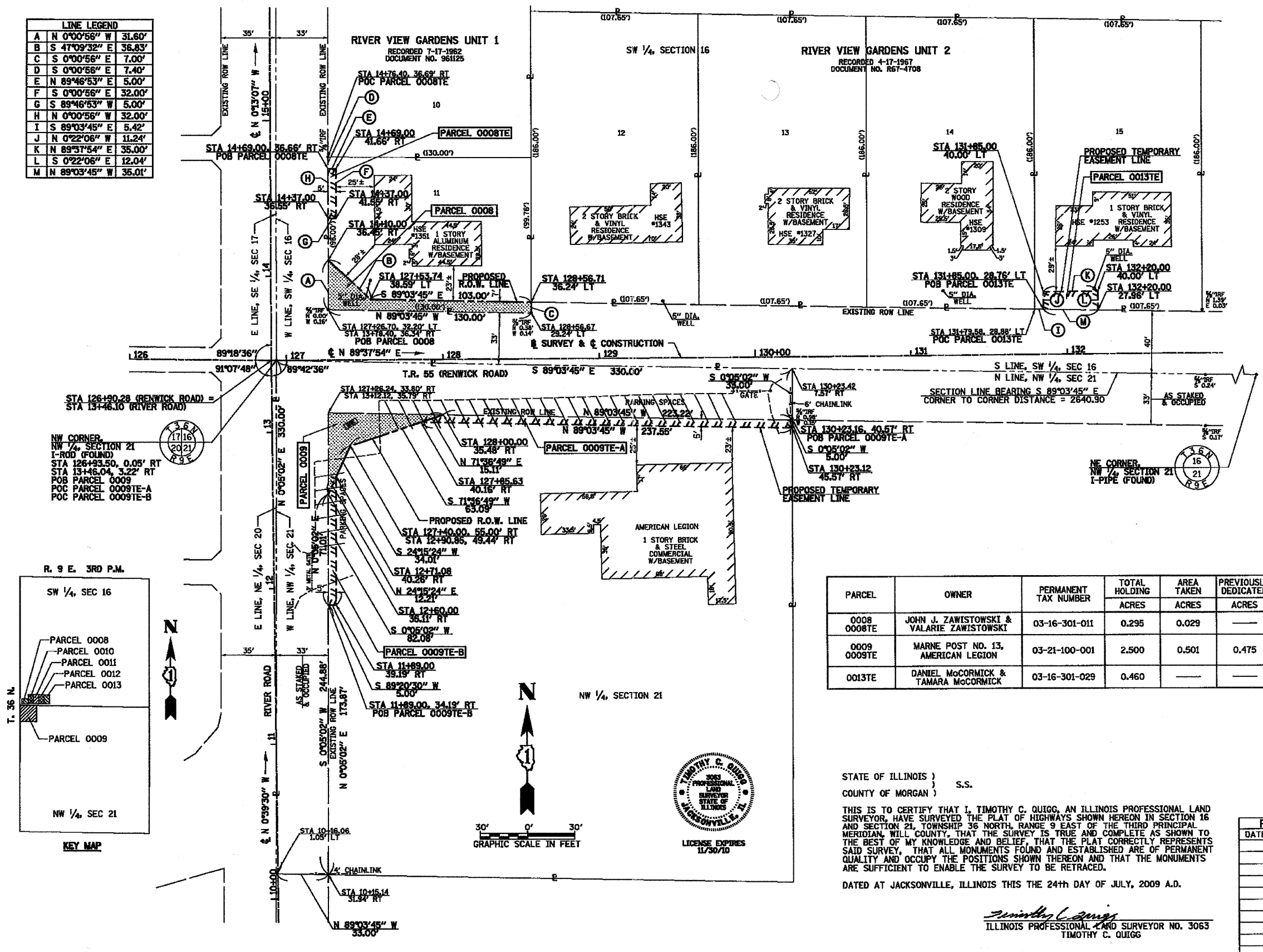

NW CORNER
NW 1/4, SECTION 21
I-ROD (FOUND)
STA 126+93.50, 0.05' RT
STA 13+46.04, 3.22' RT
POB PARCEL 0009
POC PARCEL 0009TE-A
POC PARCEL 0009TE-B

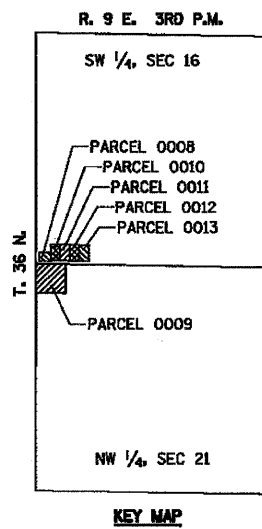

PARCEL	OWNER	PERMANENT TAX NUMBER	TOTAL HOLDING ACRES	AREA TAKEN ACRES	PREVIOUSLY DEDICATED ACRES	REMAINDER ACRES	TEMPORARY EASEMENT ACRES	EASEMENT PURPOSE	ACQUIRED BY
0008 0008TE	JOHN J. ZAWISTOWSKI & VALARIE ZAWISTOWSKI	03-16-301-011	0.295	0.029	—	0.266	0.004 (160 SF)	ENTRANCE RECONSTRUCTION	
0009 0009TE	MARNE POST NO. 13, AMERICAN LEGION	03-21-100-001	2.500	0.501	0.475	1.999	A=0.026 B=0.009 (383 SF)	GRADING	
0013TE	DANIEL McCORMICK & TAMARA McCORMICK	03-16-301-029	0.460	—	—	—	0.009 AC (407 SF)	ENTRANCE RECONSTRUCTION	



STATE OF ILLINOIS }
COUNTY OF MORGAN } S.S.

THIS IS TO CERTIFY THAT I, TIMOTHY C. QUIGG, AN ILLINOIS PROFESSIONAL LAND SURVEYOR, HAVE SURVEYED THE PLAT OF HIGHWAYS SHOWN HEREON IN SECTION 16 AND SECTION 21, TOWNSHIP 36 NORTH, RANGE 9 EAST OF THE THIRD PRINCIPAL MERIDIAN, WILL COUNTY, THAT THE SURVEY IS TRUE AND COMPLETE AS SHOWN TO THE BEST OF MY KNOWLEDGE AND BELIEF, THAT THE PLAT CORRECTLY REPRESENTS SAID SURVEY, THAT ALL MONUMENTS FOUND AND ESTABLISHED ARE OF PERMANENT QUALITY AND OCCUPY THE POSITIONS SHOWN THEREON AND THAT THE MONUMENTS ARE SUFFICIENT TO ENABLE THE SURVEY TO BE RETRACED.

DATED AT JACKSONVILLE, ILLINOIS THIS THE 24th DAY OF JULY, 2009 A.D.

Timothy C. Quigg
ILLINOIS PROFESSIONAL LAND SURVEYOR NO. 3063
TIMOTHY C. QUIGG

ALL BEARINGS ARE ON AN ASSUMED BASIS. FOR THIS PROJECT THE NORTH LINE OF THE NORTHEAST QUARTER OF SECTION 20 IS ASSUMED TO BE S 89°31'42" E.

HUTCHISON ENGINEERING, INC.
605 ROLLINGWOOD DRIVE
SHOREWOOD, ILLINOIS 60404

REVISION	
DATE	DESCRIPTION

PLAINFIELD TOWNSHIP ROAD DISTRICT
PLAT OF HIGHWAYS
ROUTE: RENWICK ROAD (TR 55)
SECTION: 90-16103-01-BR
COUNTY: WILL
JOB# R-55-001-97 PROJECT*
SEC. 16 & 21, T 36 N, R 9 E, 3RD PM
STA. 126+93.50 TO STA. 132+25.00
DRAWN: SRH CHECKED: TCQ
SCALE: 1"=30' SHEET NO. 5 OF 7