

STATE OF ILLINOIS
DEPARTMENT OF PUBLIC WORKS & BUILDINGS
DIVISION OF HIGHWAYS

ROUTE NO.	SECTION	COUNTY	SHEETS	SHEET NO.
12-B-2	Wabash	11	7	6
SHEETS				

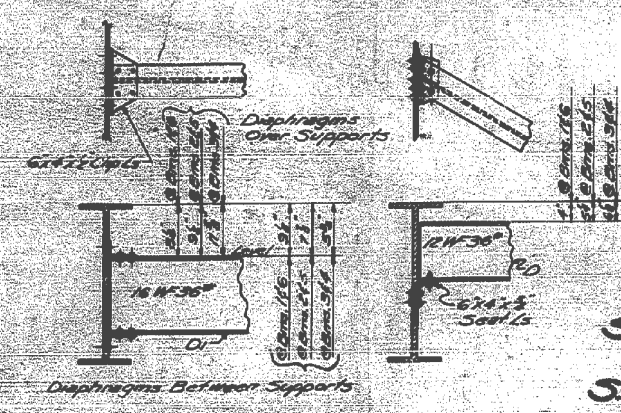
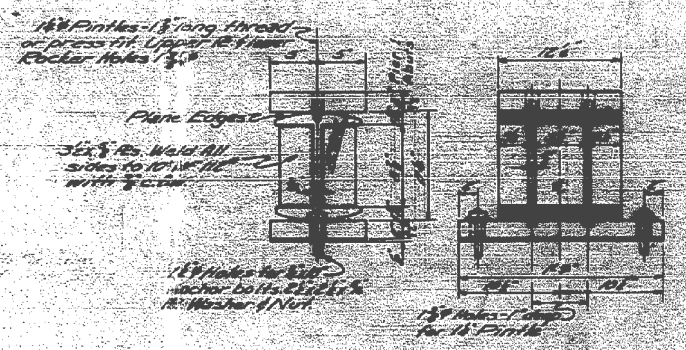
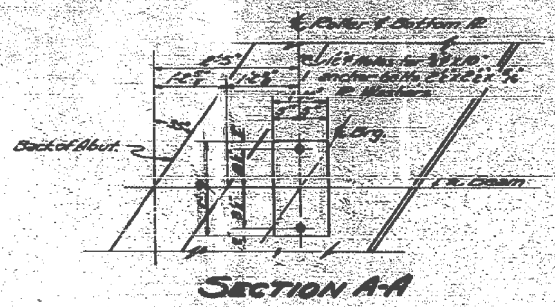
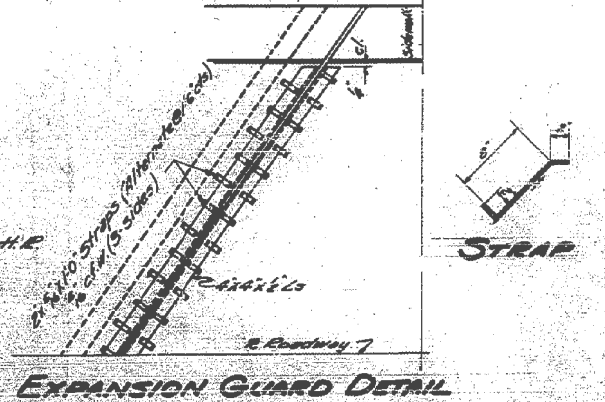
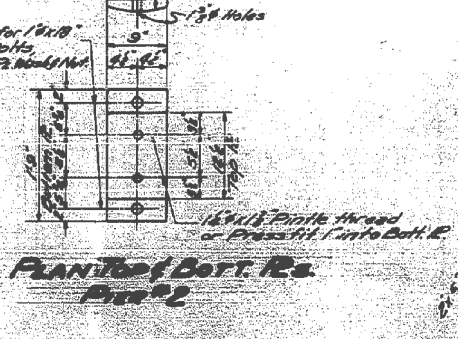
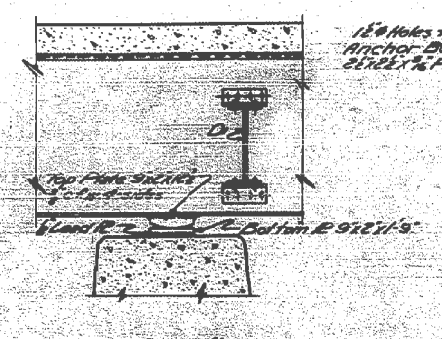
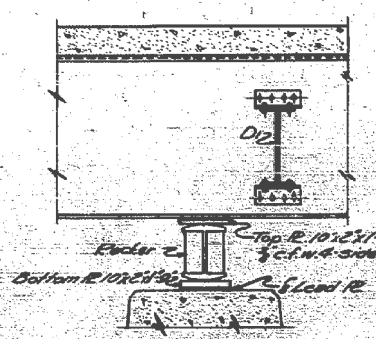
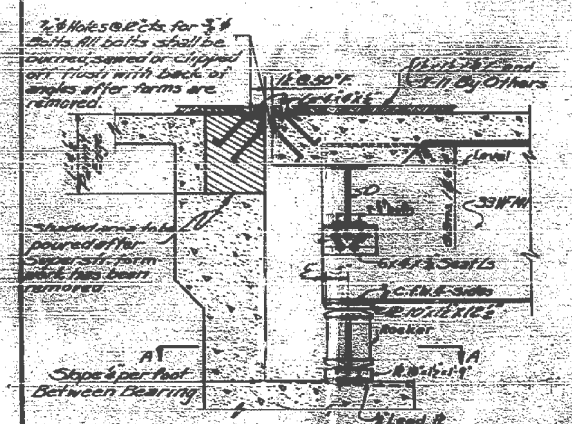
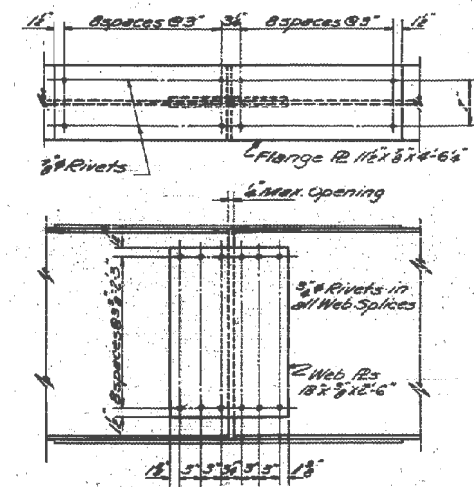
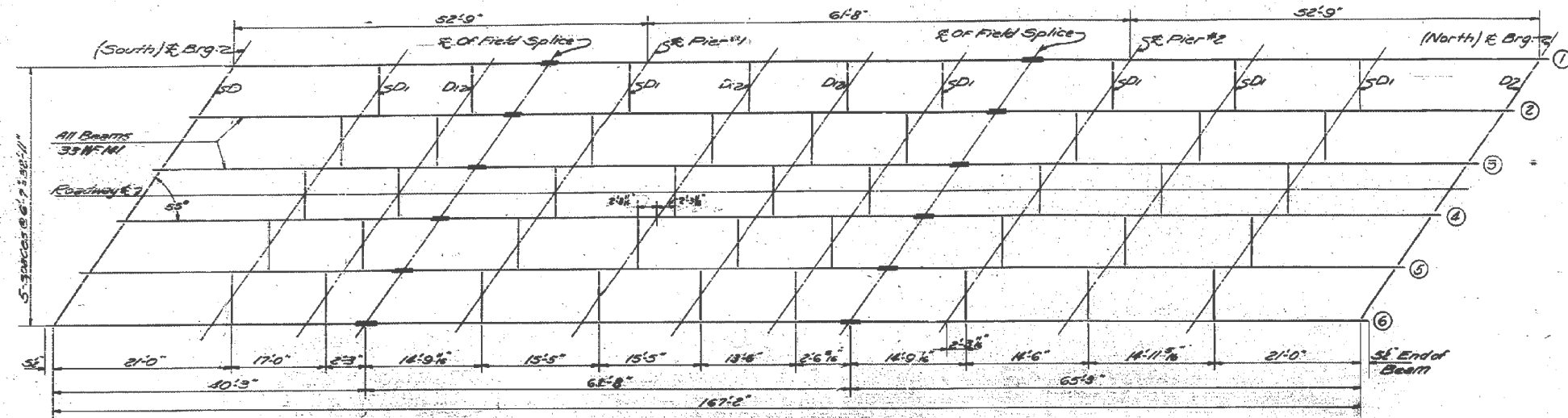

DESIGNED	Frank D. Connally	EXAMINED	June 2, 1955
CHECKED	Robert Albrecht	DRAWN	E.P. Smith
DRAWN	E.P. Smith	CHECKED	F.D.C.

STRUCTURAL STEEL
CRAWFISH CREEK
S.B.I. Rt. 1 Sec. 12-B-2
WABASH COUNTY
Sta. 135+50

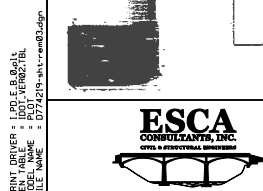

USER NAME = has	DESIGNED - MTD	REVISED -
ESCA PROJECT NO. 933.14	CHECKED - RDP	REVISED -
PLOT SCALE = 0.1667 / IN.	DRAWN - HAS	REVISED -
PLOT DATE = 6/10/2014	CHECKED - 01/31/13	REVISED -

STATE OF ILLINOIS
DEPARTMENT OF TRANSPORTATION

EXISTING STRUCTURE PLANS - SN 093-0003
FOR INFORMATION ONLY

F.A.P. RTE.	SECTION	COUNTY	TOTAL SHEETS	SHEET NO.
332	(12,B2)B-1	WABASH	68	54
CONTRACT NO. 74219				