

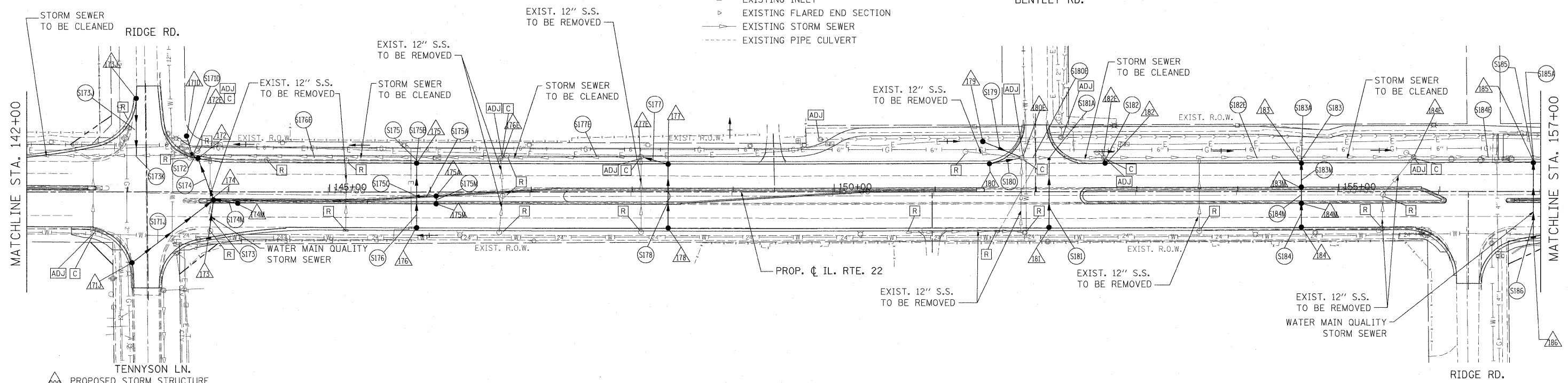

- LEGEND:**
- PROPOSED MANHOLE
 - PROPOSED CATCH BASIN
 - PROPOSED STORM SEWER
 - ▶ PROPOSED FLARED END SECTION
 - EXISTING MANHOLE
 - EXISTING CATCH BASIN
 - EXISTING INLET
 - ▶ EXISTING FLARED END SECTION
 - EXISTING STORM SEWER
 - - - EXISTING PIPE CULVERT



- ▲ PROPOSED STORM STRUCTURE
- PROPOSED STORM SEWER
- R EXISTING STRUCTURE TO BE REMOVED
- AB EXISTING STORM SEWER TO BE ABANDONED
- ADJ EXISTING STRUCTURE TO BE ADJUSTED
- C EXISTING STRUCTURE TO BE CLEANED

NOTE:
STORM WATER STRUCTURE OFFSET LOCATIONS GIVEN ON THE DETAILED PLANS ARE TO THE FOLLOWING POINTS: A) FOR STRUCTURES FALLING IN THE CURB LINE - TO THE EDGE OF PAVEMENT; B) FOR ALL OTHER STRUCTURE LOCATIONS - TO THE CENTER OF THE STRUCTURE.

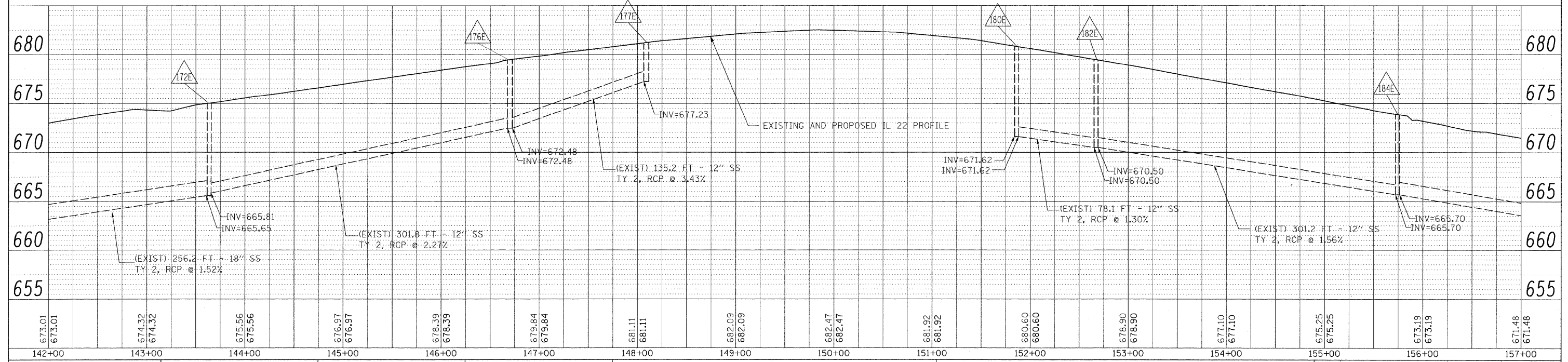

DATE	
BY	
PLAN	
SURVEYED	
PLOTTED	
ALIGNMENT CHECKED	
NOTE BOOK NO.	
CADD FILE NAME	

DATE	
BY	
PROFILE	
SURVEYED	
PLOTTED	
GRADES CHECKED	
NOTE BOOK NO.	
STRUCTURE NOTATIONS CHKD	

FILE NAME = W:\ILRTE22\2009 REVISIONS\CADD Sheets\08060-shd-drain.dgn	USER NAME = #USER#	DESIGNED - LP	REVISED -	STATE OF ILLINOIS DEPARTMENT OF TRANSPORTATION	IL. ROUTE 22 DRAINAGE PLAN AND PROFILE		F.A.P. RTE. 337	SECTION 20R-4	COUNTY LAKE	TOTAL SHEETS 232	SHEET NO. 99	
PLOT SCALE = #SCALE#	PLOT DATE = 5/15/2010	DRAWN - MC	REVISED -		SCALE: 1"=50'	SHEET NO. 99 OF 232 SHEETS	STA. 142+00 TO STA. 157+00	CONTRACT NO. 60860		ILLINOIS FED. AID PROJECT		
CHECKED - JP	DATE - 05/14/2010	REVISOR -	REVISOR -									