

PART OF THE SW 1/4 OF SECTION 18, T43N, R12 EAST OF THE 3rd PM, LAKE COUNTY, ILLINOIS

BEARINGS SHOWN HEREON ARE BASED ON SURVEY CONTROL DATA AS PROVIDED BY THE ILLINOIS DEPARTMENT OF TRANSPORTATION.

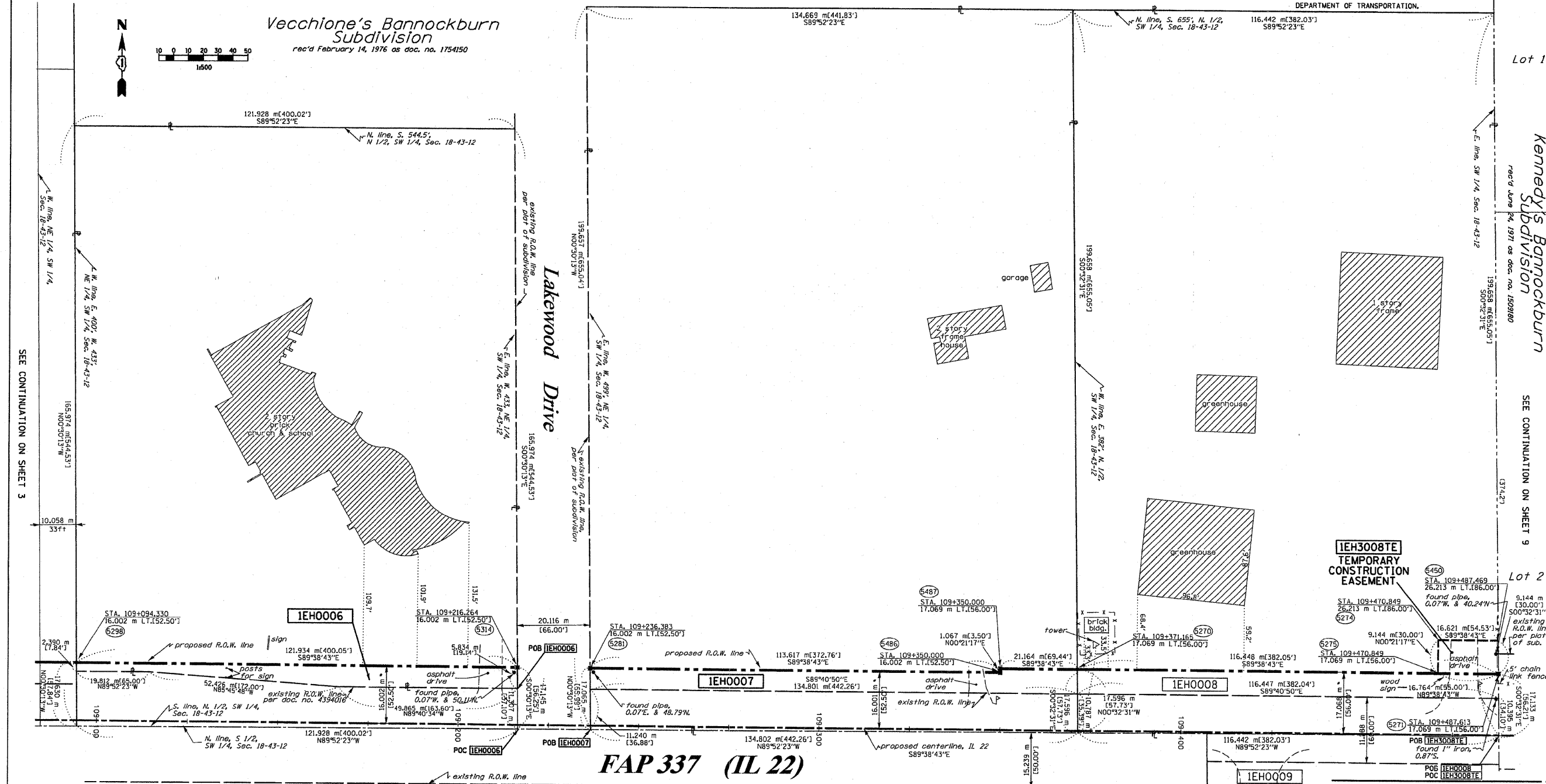

LEGEND (METRIC)

- EXISTING CENTERLINE
- PROPOSED CENTERLINE
- EXISTING RIGHT OF WAY LINE
- PROPOSED RIGHT OF WAY LINE
- EXISTING EASEMENT LINE
- SECTION LINE
- QUARTER SECTION LINE
- QUARTER QUARTER SECTION LINE
- PROPERTY IDEED LINE
- APPARENT PROPERTY LINE
- MEASURED DIMENSION
- COMPUTED DIMENSION
- RECORDED DIMENSION
- FOUND IRON PIPE OR IRON ROD
- SET 3/4" INCH IRON ROD
- PERMANENT SURVEY MONUMENT, I.D.O.T. STD. 2135 (TO BE SET BY OTHERS)
- CUT CROSS FOUND OR SET

STAKING OF PROPOSED RIGHT OF WAY, SET 3/4" INCH METAL ROD WITH DIVISION OF HIGHWAY SURVEY MARKER TO MONUMENT THE POSITION SHOWN, IDENTIFIED BY INSCRIPTION DATA AND SURVEYORS REGISTRATION NUMBER.

STAKING OF PROPOSED RIGHT OF WAY IN CULTIVATED AREAS, SET 3/4" INCH METAL ROD WITH DIVISION OF HIGHWAY SURVEY MARKER 20 INCHES BELOW GROUND SURFACE TO MONUMENT THE POSITION SHOWN, IDENTIFIED BY INSCRIPTION DATA AND SURVEYORS REGISTRATION NUMBER.

SEE CONTINUATION ON SHEET 4, 5 & 7

PARCEL NO.	OWNER	TOTAL HOLDING ACRES	R.O.W. ACRES	PREVIOUSLY DEDICATED ACRES	REMAINDER ACRES	EASEMENTS TEMP PERM ACRES	EASEMENT PURPOSE	PERMANENT TAX NUMBER	PROPERTY ACQUIRED BY
1EH0006	NORTH SHORE UNITARIAN CHURCH	4.613 18667	0.136 552	N/A	4.477 18115	N/A	N/A	16-18-300-031	
1EH0007	MARC A. BUSHALA	6.647 26899	0.565 2287	0.367 1484	6.082 24612	N/A	N/A	16-18-300-006	
1EH0008	THOMAS E. & DONNA L. BEESON	5.744 23247	0.500 2022	0.305 1233	5.244 21225	N/A	N/A	16-18-300-007	5580370
1EH3008	THOMAS E. & DONNA L. BEESON	5.244 21225	N/A	N/A	5.244 21225	0.038 154	N/A	GRADING	16-18-300-035

RUETTIGER, TONELLI & ASSOCIATES, INC.
Land Surveyors/Engineers/Planners/Landscape Architects/G.I.S. Consultants
2174 ONEIDA STREET JOLIET, ILLINOIS 60435
2630 SOUTH WASHINGTON STREET SUITE 170 HANOVERVILLE, ILLINOIS 60885
PH. (815) 744-8600 FAX (815) 744-0101 PH. (630) 420-1740 FAX (630) 420-1741

STATE OF ILLINOIS)
COUNTY OF WILL) SS

THIS IS TO CERTIFY THAT RUETTIGER, TONELLI & ASSOCIATES, INC., AN ILLINOIS DESIGN FIRM, HAS SURVEYED THE PLAT OF HIGHWAYS SHOWN HEREON IN SECTION 18, TOWNSHIP 43 NORTH, RANGE 12 EAST OF THE THIRD PRINCIPAL MERIDIAN, LAKE COUNTY, THAT THE SURVEY IS TRUE AND COMPLETE AS SHOWN TO THE BEST OF MY KNOWLEDGE AND BELIEF, THAT THE PLAT CORRECTLY REPRESENTS SAID SURVEY, THAT ALL MONUMENTS FOUND AND ESTABLISHED ARE OF PERMANENT QUALITY AND OCCUPY THE POSITIONS SHOWN THEREON AND THAT THE MONUMENTS ARE SUFFICIENT TO ENABLE THE SURVEY TO BE RETRACED, MADE FOR THE DEPARTMENT OF TRANSPORTATION, STATE OF ILLINOIS.

DATED AT JOLIET, ILLINOIS THIS 17th DAY OF NOVEMBER, 2009, A.D.

RECEIVED NOV 19 2009 PLATS & LEGALS

RONALD F. HODGEN
PROFESSIONAL LAND SURVEYOR
STATE OF ILLINOIS
JOLIET, ILLINOIS

REVISED 2-7-08/ADDED ACQUIRED BY DOC. TO 0008
4-18-07/CHANGED COORDE TO 3008E
5-21-07/MISC REVISIONS
2-26-09/REVISED 0008 TAKE & TH
11-19-2009 REVISED 1EH3008 PIN

ILLINOIS DEPARTMENT OF TRANSPORTATION
PLAT OF HIGHWAYS
FAP 337 (IL 22)
I-294 TO ROCK ROAD
LAKE COUNTY
JOB NO. R91-023-01
STATION 109+080 TO STATION 109+490

SCALE 1:500 SHEET 6 OF 16

ILLINOIS DEPARTMENT OF TRANSPORTATION
DIVISION OF HIGHWAYS/DISTRICT 1
201 WEST CENTER COURT
SCHAUMBURG, ILLINOIS 60196

ROUTE: FAP 337 (IL 22) SECTION: COUNTY: LAKE JOB NO. R-91-023-01 RT&A 20020755.00 (IL 22)

FILE NAME = W:\IL\RT22\2009 REVISIONS\CADD Sheets	USER NAME = #USER# D168860-ah-R0W.dgn	DESIGNED - LP	REVISED -	STATE OF ILLINOIS DEPARTMENT OF TRANSPORTATION	IL ROUTE 22 PLAT OF HIGHWAYS	F.A.P. RTE. 337	SECTION 20R-4	COUNTY LAKE	TOTAL SHEETS 232	SHEET NO. 114
PLOT SCALE = #SCALE#	PLOT DATE = 5/15/2010	DRAWN - DC	REVISED -	SCALE: 1"=50'	SHEET NO. 114 OF 232 SHEETS STA. TO STA.	CONTRACT NO. 60860		ILLINOIS FED. AID PROJECT		