

PART OF THE SW 1/4 OF SECTION 17, T43N, R12 EAST OF THE 3rd PM, LAKE COUNTY, ILLINOIS

BEARINGS SHOWN HEREON ARE BASED ON SURVEY CONTROL DATA AS PROVIDED BY THE ILLINOIS DEPARTMENT OF TRANSPORTATION.

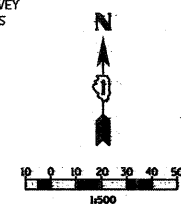

SEE CONTINUATION ON SHEET 10 & 11

SEE CONTINUATION ON SHEET 13 & 14

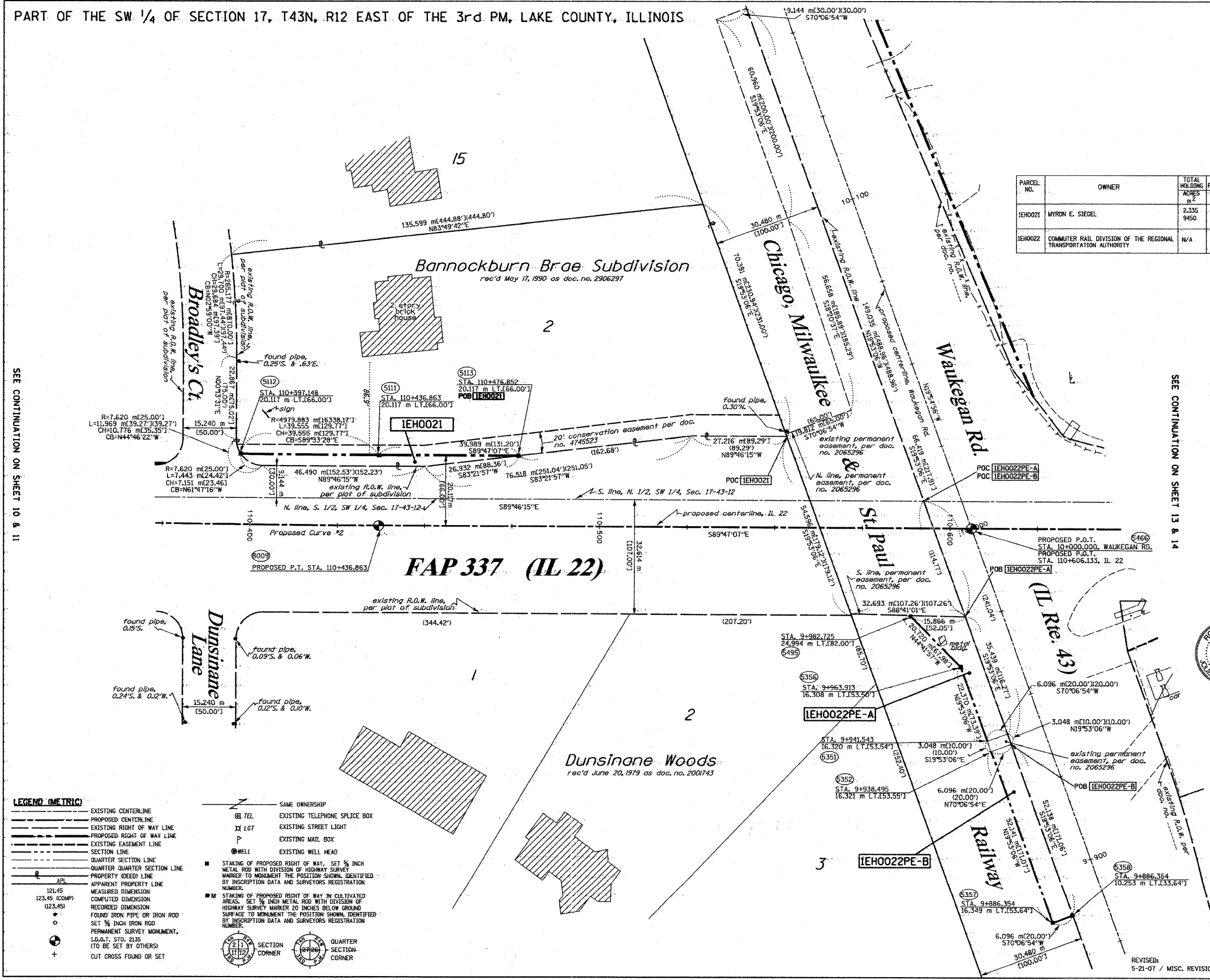

PARCEL NO.	OWNER	TOTAL HOLDING ACRES	R.O.W. REQUIRED ACRES	PREVIOUSLY DEDICATED ACRES	REMAINDER ACRES	EASEMENTS TEMP ACRES	EASEMENTS PERM ACRES	EASEMENT PURPOSE	PERMANENT TAX NUMBER	PROPERTY ACQUIRED BY
1EHO021	MYRON E. SIEDEL	2.332 9450	0.051 208	N/A	2.284 9424	N/A	N/A	N/A	16-17-309-007	
1EHO022	COMMUTER RAIL DIVISION OF THE REGIONAL TRANSPORTATION AUTHORITY	N/A	N/A	N/A	N/A	N/A	1-0.072 289 16-0.079 318		16-17-300-027	

**PROPOSED CURVE NO. 2**  
 P.I. STA. = 110+371.110  
 R = 5000.000 m (16404.17')  
 T = 65.761 m (215.751')  
 L = 131.514 m (431.46')  
 CH = 131.510 m (431.46')  
 CB = S89°01'55"E  
 Δ = 01°30'25"  
 θ = 0.433 m (1.421')  
 P.C. STA. = 110+305.349  
 P.T. STA. = 110+436.863

SEE SHEETS 15 THROUGH 16 FOR MONUMENTATION REFERENCE TIES AND COORDINATES

STATE OF ILLINOIS )  
 COUNTY OF WILL )  
 THIS IS TO CERTIFY THAT RUETTIGER, TONELLI & ASSOCIATES, INC., AN ILLINOIS DESIGN FIRM, HAS SURVEYED THE PLAT OF HIGHWAYS SHOWN HEREON IN SECTION 17, TOWNSHIP 43 NORTH, RANGE 12 EAST OF THE THIRD PRINCIPAL MERIDIAN, LAKE COUNTY. THAT THE SURVEY IS TRUE AND COMPLETE AS SHOWN TO THE BEST OF MY KNOWLEDGE AND BELIEF, THAT THE PLAT CORRECTLY REPRESENTS SAID SURVEY, THAT ALL MONUMENTS FOUND AND ESTABLISHED ARE OF PERMANENT QUALITY AND OCCUPY THE POSITIONS SHOWN THEREON AND THAT THE MONUMENTS ARE SUFFICIENT TO ENABLE THE SURVEY TO BE RETRACED. MADE FOR THE DEPARTMENT OF TRANSPORTATION, STATE OF ILLINOIS.

DATED AT JOLIET, ILLINOIS THIS 22<sup>ND</sup> DAY OF SEP, 2008.  
 RONALD F. HODGEN  
 RONALD F. HODGEN P.L.S. NO. 2630  
 MY LICENSE EXPIRES 11-30-2008



**RUETTIGER, TONELLI & ASSOCIATES, INC.**  
 Lead Surveyors/Engineers/Planners/Landscape Architects/G.I.S. Consultants  
 214 OGDEN STREET  
 JOLIET, ILLINOIS 60450  
 PH. (815) 744-6600 FAX (815) 744-0201  
 2630 SOUTH WASHINGTON STREET SUITE 170  
 MURFreesboro, ILLINOIS 60966  
 PH. (630) 420-7740 FAX (630) 420-7741

ILLINOIS DEPARTMENT OF TRANSPORTATION  
**PLAT OF HIGHWAYS**  
 FAP 337 (IL 22)  
 I-294 TO RIDGE ROAD  
 LAKE COUNTY  
 JOB NO: R91-023-01  
 STATION 110+390 TO STATION 110+625

SHEET 12 OF 16 SHEET 12 OF 16

ILLINOIS DEPARTMENT OF TRANSPORTATION  
 DIVISION OF HIGHWAYS/DISTRICT 1  
 200 WEST CENTER COURT  
 SCHAMMURG, ILLINOIS 60196

**LEGEND (METRIC)**

- EXISTING CENTERLINE
- PROPOSED CENTERLINE
- EXISTING RIGHT OF WAY LINE
- PROPOSED RIGHT OF WAY LINE
- EXISTING EASEMENT LINE
- SECTION LINE
- QUARTER SECTION LINE
- QUARTER QUARTER SECTION LINE
- PROPERTY (DEED) LINE
- APPEARANT PROPERTY LINE
- MEASURED DIMENSION
- COMPUTED DIMENSION
- RECORDED DIMENSION
- FOUND IRON PIPE OR IRON ROD
- SET 1/2 INCH IRON ROD
- PERMANENT SURVEY MONUMENT
- I.D.O.T. STD. 2135
- (TO BE SET BY OTHERS)
- CUT CROSS FOUND OR SET

**SYMBOLS**

- EXISTING TELEPHONE SPlice BOX
- EXISTING STREET LIGHT
- EXISTING MAIL BOX
- EXISTING WELL HEAD
- STAKING OF PROPOSED RIGHT OF WAY. SET 1/2 INCH METAL ROD WITH DIVISION OF HIGHWAY SURVEY MARKER TO MONUMENT THE POSITION SHOWN IDENTIFIED BY INSCRIPTION DATA AND SURVEYORS REGISTRATION NUMBER.
- STAKING OF PROPOSED RIGHT OF WAY IN CULTIVATED AREAS. SET 1/2 INCH METAL ROD WITH DIVISION OF HIGHWAY SURVEY MARKER 20 INCHES BELOW GROUND SURFACE TO MONUMENT THE POSITION SHOWN IDENTIFIED BY INSCRIPTION DATA AND SURVEYORS REGISTRATION NUMBER.
- SECTION CORNER
- QUARTER SECTION CORNER

sh12.dgn 9/22/2008 9:28:11 AM

ROUTE: FAP 337 (IL 22) SECTION: COUNTY: LAKE JOB NO. R-91-023-01

RTBA 20020755.00 (IL 22)



FILE NAME = W:\ILRTE22\2009 REVISIONS\CADD Sheets	USER NAME = #USER# D160860-sh1-ROW.dgn	DESIGNED - LP	REVISED -	<b>STATE OF ILLINOIS DEPARTMENT OF TRANSPORTATION</b>	<b>IL ROUTE 22 PLAT OF HIGHWAYS</b>	F.A.P. RTE. 337	SECTION 20R-4	COUNTY LAKE	TOTAL SHEETS 232	SHEET NO. 120
PLOT SCALE = #SCALE#	CHECKED - JP	REVISED -	SCALE: 1"=50'			SHEET NO. 120 OF 232 SHEETS	STA. TO STA.	CONTRACT NO. 60860		
PLOT DATE = 5/15/2010	DATE - 05/14/2010	REVISED -	ILLINOIS FED. AID PROJECT							