

BEARINGS SHOWN HEREON ARE BASED ON SURVEY CONTROL DATA AS PROVIDED BY THE ILLINOIS DEPARTMENT OF TRANSPORTATION.

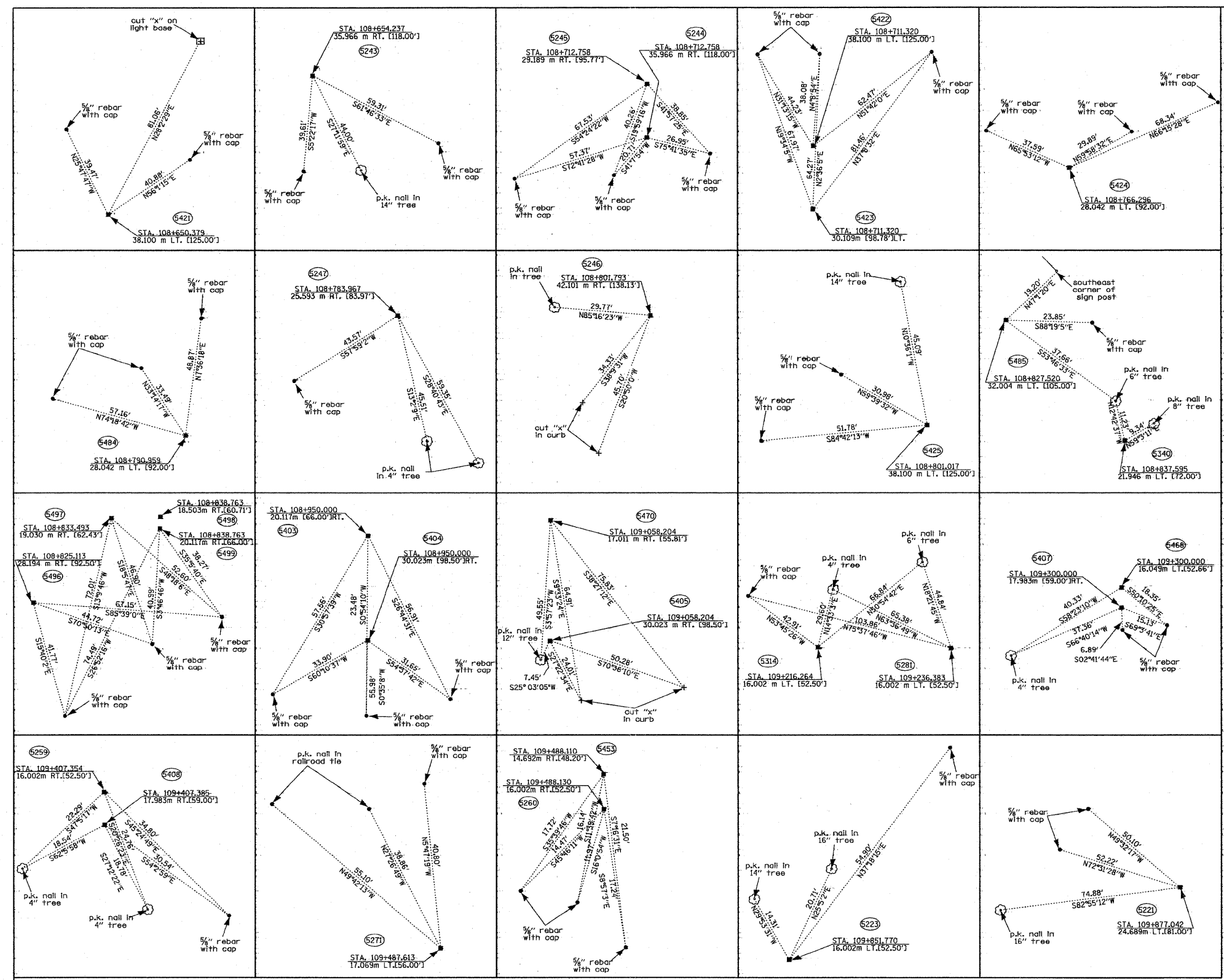

- LEGEND**
- EXISTING CENTERLINE
  - PROPOSED CENTERLINE
  - EXISTING RIGHT OF WAY LINE
  - PROPOSED RIGHT OF WAY LINE
  - TEMPORARY EASEMENT LINE
  - SECTION LINE
  - QUARTER SECTION LINE
  - QUARTER SECTION LINE
  - PROPERTY DEED LINE
- APL**
- 121.45 APPARENT PROPERTY LINE
  - 123.45 (COMP) MEASURED DIMENSION
  - 123.45 (123.45) RECORDED DIMENSION
  - FOUND IRON PIPE OR IRON ROD
  - SET 1/2 INCH IRON ROD
  - PERMANENT SURVEY MONUMENT
  - I.D.O.T. STD. 2135 (TO BE SET BY OTHERS)
  - CUT CROSS FOUND OR SET
  - SAME OWNERSHIP
  - ⊠ EXISTING TELEPHONE SPlice BOX
  - ⊠ LGT EXISTING STREET LIGHT
  - ⊠ MAIL EXISTING MAIL BOX
  - ⊠ WELL EXISTING WELL HEAD
  - STAKING OF PROPOSED RIGHT OF WAY, SET 1/2 INCH METAL ROD WITH DIVISION OF HIGHWAY SURVEY MARKER TO MONUMENT THE POSITION SHOWN, IDENTIFIED BY INSCRIPTION DATA AND SURVEYORS REGISTRATION NUMBER.
  - M STAKING OF PROPOSED RIGHT OF WAY IN CULTIVATED AREAS, SET 1/2 INCH METAL ROD WITH DIVISION OF HIGHWAY SURVEY MARKER 20 INCHES BELOW GROUND SURFACE TO MONUMENT THE POSITION SHOWN, IDENTIFIED BY INSCRIPTION DATA AND SURVEYORS REGISTRATION NUMBER.

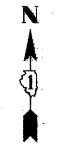

STATE OF ILLINOIS )  
 COUNTY OF WILL ) SS

THIS IS TO CERTIFY THAT RUETTIGER, TONELLI & ASSOCIATES, INC., AN ILLINOIS DESIGN FIRM, HAS SURVEYED THE PLAT OF HIGHWAYS SHOWN HEREON IN SECTION 17, TOWNSHIP 43 NORTH, RANGE 12 EAST OF THE THIRD PRINCIPAL MERIDIAN, LAKE COUNTY. THAT THE SURVEY IS TRUE AND COMPLETE AS SHOWN TO THE BEST OF MY KNOWLEDGE AND BELIEF, THAT THE PLAT CORRECTLY REPRESENTS SAID SURVEY, THAT ALL MONUMENTS FOUND AND ESTABLISHED ARE OF PERMANENT QUALITY AND OCCUPY THE POSITIONS SHOWN THEREON AND THAT THE MONUMENTS ARE SUFFICIENT TO ENABLE THE SURVEY TO BE RETRACED. MADE FOR THE DEPARTMENT OF TRANSPORTATION, STATE OF ILLINOIS.

DATED AT JULIET, ILLINOIS THIS 20th DAY OF Sept. 2008.

*R. Hoenes*  
 RONALD F. HOENES P.L.S., NO. 2630  
 MY LICENSE EXPIRES 11-30-2008

**RUETTIGER, TONELLI & ASSOCIATES, INC.**  
 Land Surveyors/Engineers/Planners/Landscape Architects/C.E.S. Consultants  
 274 OWEN STREET 3630 SOUTH WASHINGTON STREET SUITE 170  
 JULIET, ILLINOIS 60435 WAPERVILLE, ILLINOIS 60565  
 PH. (815) 744-6600 FAX (815) 744-0101 PH. (630) 420-7740 FAX (630) 420-7741

**ILLINOIS DEPARTMENT OF TRANSPORTATION**  
**PLAT OF HIGHWAYS**  
 FAP 337 (IL 22)  
 I-294 TO RIDGE ROAD  
 LAKE COUNTY  
 JOB NO. R-91-023-01  
 STATION TO STATION

SHEET 15 OF 16

ILLINOIS DEPARTMENT OF TRANSPORTATION  
 DIVISION OF HIGHWAYS-DISTRICT 1  
 201 WEST CENTER COURT  
 SCHAMBURG, ILLINOIS 60196

\_sh15.dgn 9/22/2008 9:47:24 AM

ROUTE: FAP 337 (IL 22) SECTION: COUNTY: LAKE JOB NO. R-91-023-01 RT&A 20020755 (IL 22)



FILE NAME = W:\IL\RT22\2009 REVISIONS\CADD Sheets	USER NAME = #USER# D168860-sh1-ROW.dgn	DESIGNED - LP	REVISED -	<b>STATE OF ILLINOIS DEPARTMENT OF TRANSPORTATION</b>	<b>IL ROUTE 22 PLAT OF HIGHWAYS</b>		F.A.P. RTE. 337	SECTION 20R-4	COUNTY LAKE	TOTAL SHEETS 232	SHEET NO. 123	
PLOT SCALE = #SCALE#	CHECKED - JP	REVISOR -	DATE - 05/14/2010		SCALE: NTS	SHEET NO. 123 OF 232 SHEETS	STA. TO STA.	CONTRACT NO. 60860				
PLOT DATE = 5/15/2010	DATE - 05/14/2010	REVISOR -	REVISOR -		ILLINOIS FED. AID PROJECT							
					ILLINOIS FED. AID PROJECT							