

PART OF THE SE 1/4 OF SEC. 17, TWP. 43 N., R. 12 E. OF THE 3RD. P.M., IN LAKE COUNTY, ILLINOIS.

LEGEND

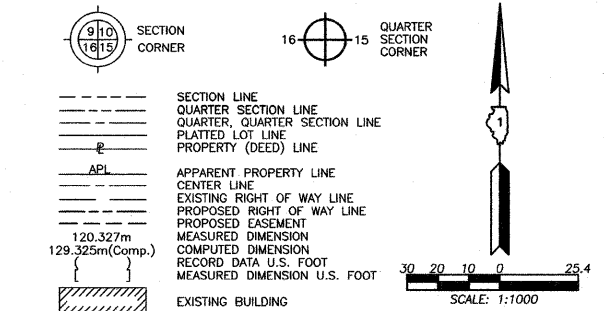

Bearings are referenced to the Illinois State Plane Coordinate System, NAD 83, East Zone, as Provided by the Illinois Department of Transportation.

- IRON PIPE OR ROD FOUND
- "MAG" NAIL SET
- + CUT CROSS FOUND OR SET
- 5/8" REBAR SET
- T1 THESE STAKES REFERENCE FOUND OR SET MONUMENTATION. SET 5/8 INCH IRON ROD FLUSH WITH GROUND TO TIE FOUND IRON STAKE. IDENTIFIED BY COLORED PLASTIC CAP BEARING SURVEYORS REGISTRATION NUMBER.
- BT1 THESE STAKES, IN CULTIVATED AREAS, REFERENCE FOUND OR SET MONUMENTATION. BURIED 5/8 INCH IRON ROD 20 INCHES BELOW GROUND TO TIE FOUND IRON STAKE. IDENTIFIED BY COLORED PLASTIC CAP BEARING SURVEYORS REGISTRATION NUMBER.
- STAKING OF PROPOSED RIGHT OF WAY. SET DIVISION OF HIGHWAYS SURVEY MARKER TO MONUMENT THE POSITION SHOWN. IDENTIFIED BY INSCRIPTION DATA AND SURVEYORS REGISTRATION NUMBER.
- M STAKING OF PROPOSED RIGHT OF WAY IN CULTIVATED AREAS. BURIED 5/8 INCH METAL ROD 20 INCHES BELOW GROUND TO MARK FUTURE SURVEY MARKER POSITION IDENTIFIED BY COLORED PLASTIC CAP BEARING SURVEYORS REGISTRATION NUMBER.
- PERMANENT SURVEY MARKER, I.D.O.T STD 2135 (TO BE SET BY OTHERS)
- RIGHT OF WAY STAKING PROPOSED TO BE SET

STATE OF ILLINOIS }  
 COUNTY OF LAKE }  
 THIS IS TO CERTIFY THAT WE, JORGENSEN & ASSOCIATES, INC., AN ILLINOIS PROFESSIONAL DESIGN FIRM LAND SURVEYING CORPORATION, NUMBER 184-2771, HAVE SURVEYED THE PLAT OF HIGHWAYS SHOWN HEREIN IN SECTION 17, TOWNSHIP 43N., RANGE 12E., OF THE THIRD PRINCIPAL MERIDIAN, LAKE COUNTY, THAT THE SURVEY IS TRUE AND COMPLETE AS SHOWN TO THE BEST OF MY KNOWLEDGE AND BELIEF, THAT THE PLAT CORRECTLY REPRESENTS SAID SURVEY, THAT ALL MONUMENTS FOUND AND ESTABLISHED ARE OF PERMANENT QUALITY AND OCCUPY THE POSITIONS SHOWN THEREON AND THAT THE MONUMENTS ARE SUFFICIENT TO ENABLE THE SURVEY TO BE RETRACED. MADE FOR THE DEPARTMENT OF TRANSPORTATION, STATE OF ILLINOIS.  
 DATED AT LAKE VILLA, ILLINOIS THIS 02 DAY OF June 20 2010 A.D.

NOTE: SURFACE COORDINATES ARE SHOWN.  
 PROJECT AVERAGE COMBINED SCALE FACTOR 0.999962771.

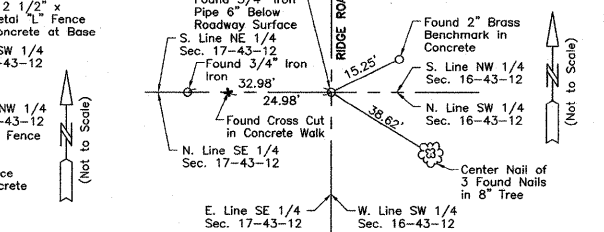

M-3  
 "Monument Record"  
 East Quarter Corner of Section 17-43-12  
 N.614,824.4912-E.340,165.5503  
 Recorded December 10, 1999  
 Document No. 4464005

JORGENSEN & ASSOCIATES, INC.  
 120 PARK AVENUE  
 LAKE VILLA, ILLINOIS 60046  
 (847) 356-3371

SHEET 1 IS A COVER  
 SHEET AND IS NOT RECORDED.

PLAT OF HIGHWAYS  
 STATE OF ILLINOIS  
 DEPARTMENT OF TRANSPORTATION  
 F.A.P. 337 (ILLINOIS ROUTE 22)  
 SECTION 20R-4 LAKE COUNTY  
 PROJECT JOB NO. R-91-023-01  
 STATION NONE TO STATION  
 SCALE: 1:1000/1"=25.4 SHEET 4 OF 5

BUREAU OF LAND ACQUISITION  
 201 WEST CENTER COURT  
 SCHAUMBURG, ILLINOIS 60196

ROW	PLAT	DATE	BY
MADE			
RECORDED			
INDEXED			
NOTEBOOK			
NO			

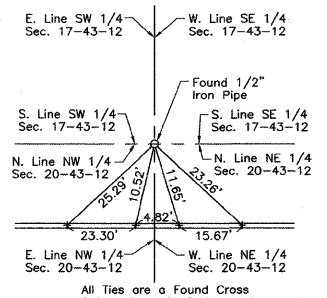
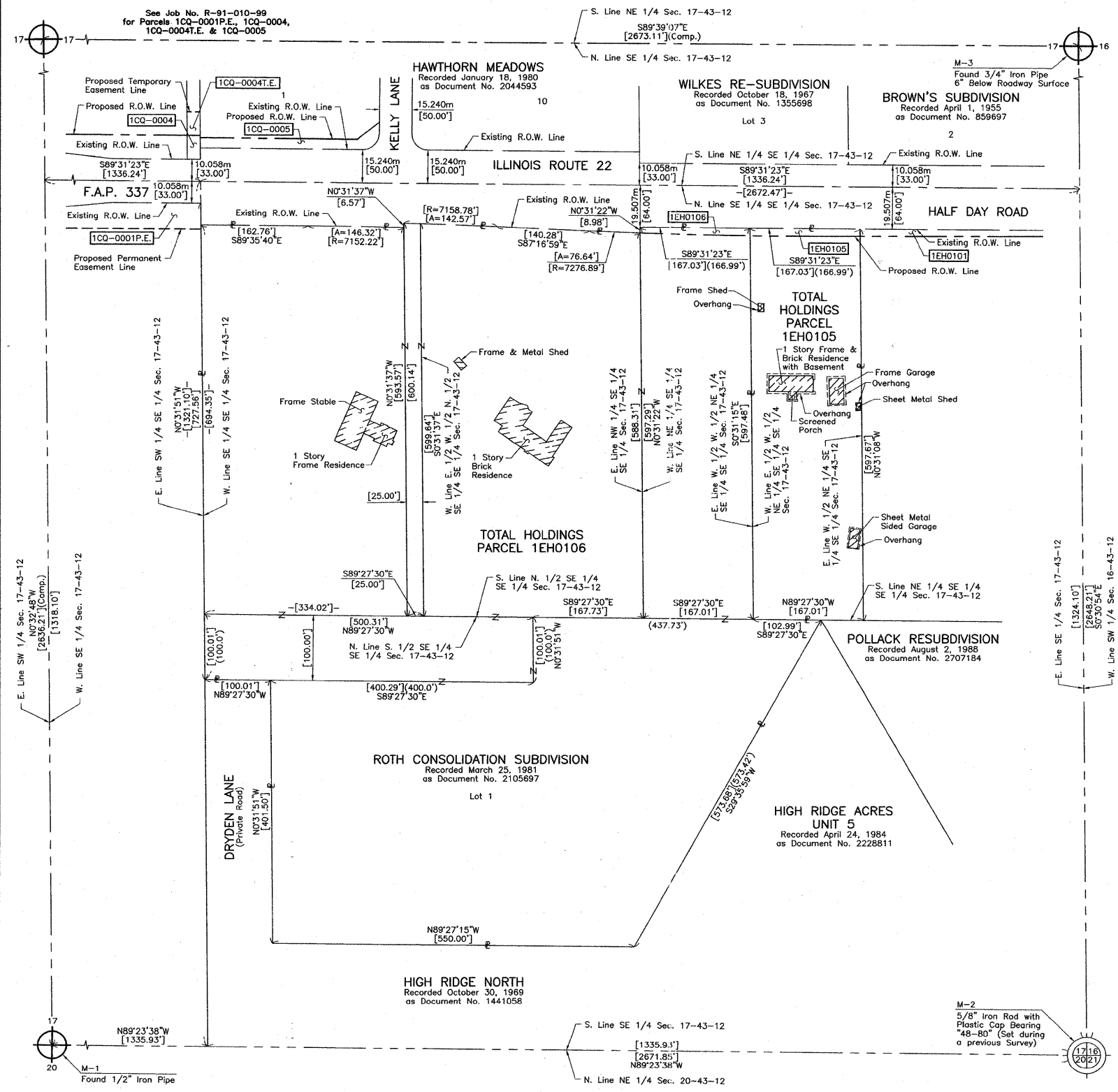

M-1  
 "Monument Record"  
 South Quarter Corner of Section 17-43-12  
 N.614,025.9612-E.339,358.4880  
 Recorded December 10, 1999  
 Document No. 4464006

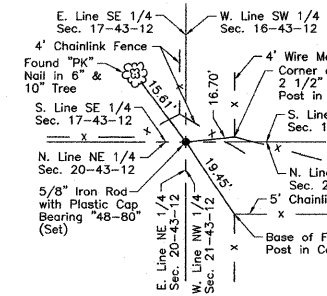

M-2  
 "Monument Record"  
 Southeast Corner of Section 17-43-12  
 N.614,017.3476-E.340,172.8050  
 Recorded December 10, 1999  
 Document No. 4464005

ROUTE F.A.P. 337 (ILLINOIS ROUTE 22) SECTION 20R-4 COUNTY LAKE JOB NO. R-91-023-01 RECORDING: RECORDED ON AS DOCUMENT NO.

FILE NAME = W:\ILRTE22\2009 REVISIONS\CAOD Sheets	USER NAME = pociacha	DESIGNED - LP	REVISED - 07/26/2010	STATE OF ILLINOIS DEPARTMENT OF TRANSPORTATION	IL. ROUTE 22 PLAT OF HIGHWAYS	F.A.P. RTE. 337	SECTION 20R-4	COUNTY LAKE	TOTAL SHEETS 232	SHEET NO. 1240
DESIGNED - LP	DRAWN - DC	REVISED -	SCALE: 1"=50'			SHEET NO. 1240 OF 232 SHEETS	STA. TO STA.	ILLINOIS FED. AID PROJECT		CONTRACT NO. 60860
PLLOT SCALE = 50.0000' / IN.	CHECKED - JP	REVISED -								
PLLOT DATE = 7/28/2010	DATE - 05/14/2010	REVISED -								