

(CATHERINE ANN DRIVE) PROJECT BEGINS AT STA. 0+22

(CATHERINE ANN DRIVE) PROJECT ENDS AT STA. 4+60

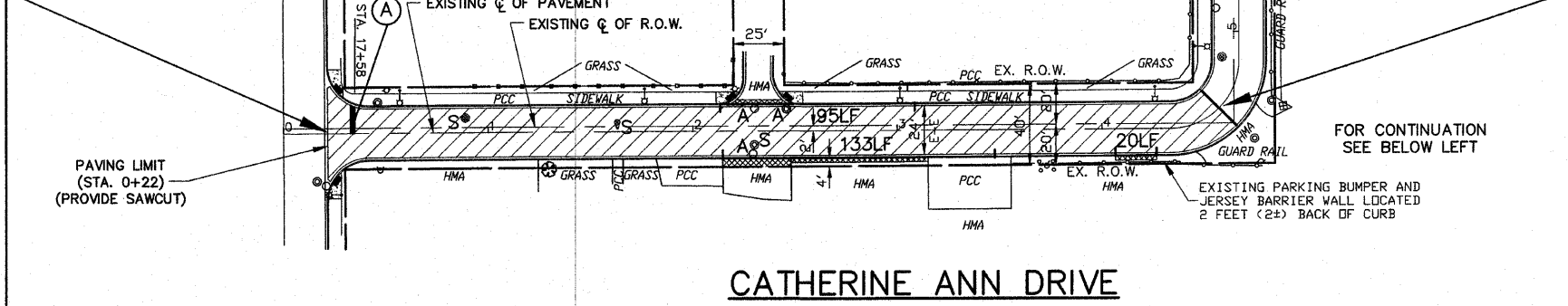

(LENI AVENUE) CATHERINE ANN DRIVE PROJECT BEGINS AT STA. 4+60

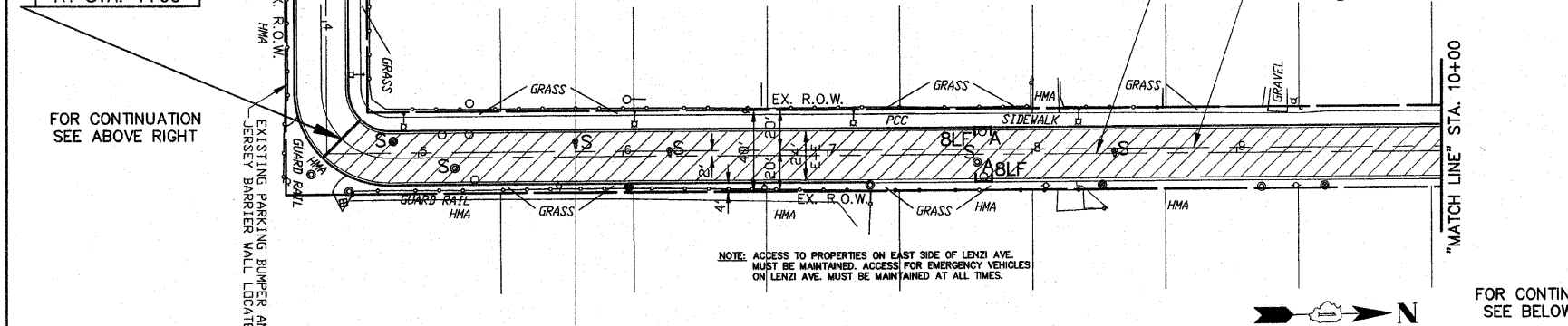

(LENI AVENUE) PROJECT ENDS AT STA. 17+69

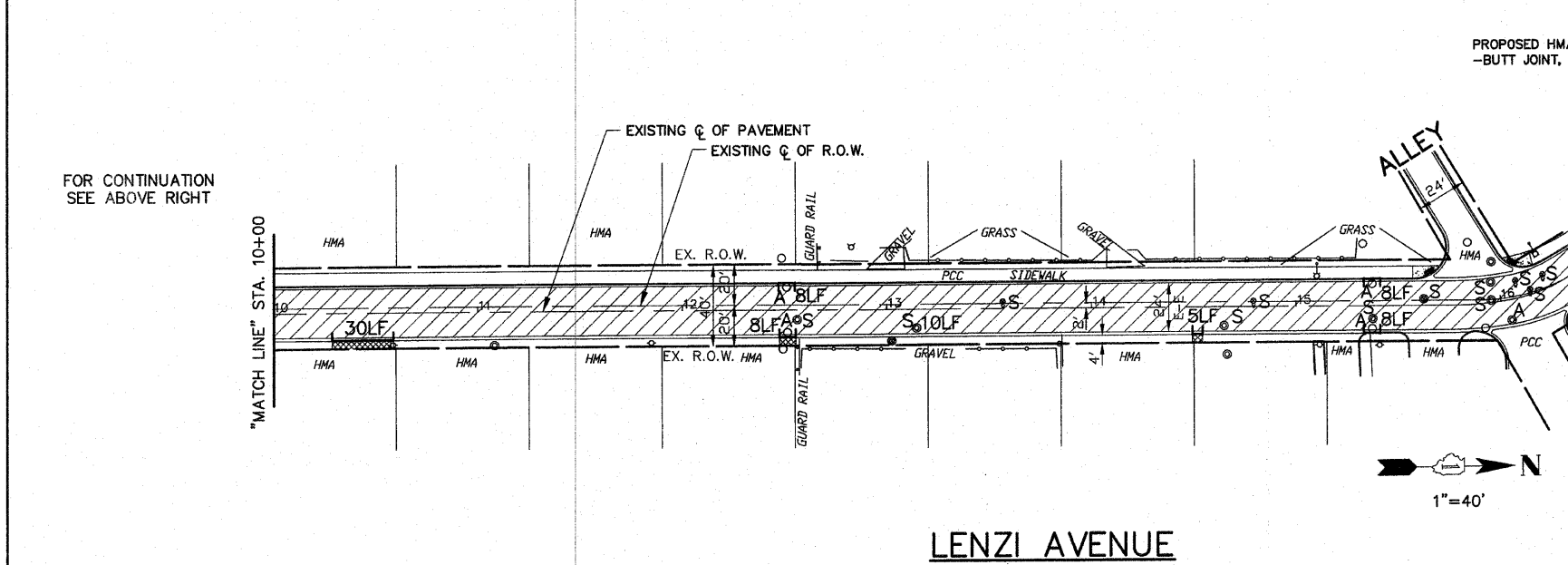

- LEGEND**
- DENOTES HOT-MIX ASPHALT SURFACE REMOVAL, 2-1/4" LEVELING BINDER (MACHINE METHOD), N50, 3/4" INCH AND HOT-MIX ASPHALT SURFACE COURSE, MIX C, N50, 1-3/4"
  - DENOTES PORTLAND CEMENT CONCRETE DRIVEWAY PAVEMENT REMOVAL AND REPLACEMENT, 7" INCH
  - DENOTES "HOT-MIX ASPHALT SURFACE COURSE, MIX "C", N50, 3" INCH (HOT-MIX ASPHALT DRIVEWAY PAVEMENT REMOVAL TO BE PAID FOR AS "DRIVEWAY PAVEMENT REMOVAL")
  - DENOTES SIDEWALK REMOVAL AND PORTLAND CEMENT CONCRETE SIDEWALK, 5" INCH
  - DENOTES DETECTABLE WARNING PER I.D.O.T. STANDARD 424001-05 FOR HANDICAP RAMPS
  - "A" DENOTES EXISTING VALVE VAULTS, INLETS, CATCH BASINS AND MANHOLES TO BE CLEANED, GROUTED, AND ADJUSTED TO GRADE WITH NEW ADJUSTING RINGS. (ALL TOP BANDS OF FALLEN, COMMON OR CONCRETE BRICK TO BE REPLACED WITH PRECAST CONCRETE ADJUSTING RINGS)
  - "S" DENOTES EXISTING FRAMES AND LIDS AND VALVE BOXES TO BE ADJUSTED (SPECIAL) (SEE SHEET 5 FOR DETAIL)
  - 8 FT DENOTES COMBINATION CONCRETE CURB & GUTTER REMOVAL AND REPLACEMENT PROVIDE DETECTABLE WARNINGS AND RAMPS AT ALL SIDEWALK

ALL SAW CUTS SHALL BE CONSIDERED INCLUDED IN THE COST OF THE ITEM BEING REMOVED.

**THERMOPLASTIC STRIPING CODE**

- (A) PROPOSED SOLID WHITE THERMOPLASTIC PAVEMENT MARKING - LINE 24" (STOP BAR)

FOR TYPICAL CROSS SECTION OF NEW PAVEMENT WORK SEE SHEET 3

**IMPORTANT!**  
 FULL SIZE PLANS HAVE BEEN PREPARED USING STANDARD ENGINEERING SCALES. REDUCED SIZED PLANS WILL NOT CONFORM TO STANDARD SCALES INDICATED IN TITLE BLOCK.

FILE NAME: VILLAGE OF HODGKINS  
 CATHERINE ANN DRIVE  
 EAST AVENUE TO LENZI AVENUE  
 LENZI AVENUE  
 CATHERINE ANN DRIVE TO JOLIET ROAD

USER NAME =	DESIGNED - THK	REVISED - JLC 4-26-10
PLOT SCALE =	DRAWN - JFP-JEP	REVISED - JLC 6-16-10
PLOT DATE =	CHECKED - THK	REVISED -
	DATE - 1-26-10	REVISED -

STATE OF ILLINOIS  
 DEPARTMENT OF TRANSPORTATION

PLAN: CATHERINE ANN DRIVE - EAST AVENUE TO LENZI AVENUE  
 LENZI AVENUE - CATHERINE ANN DRIVE TO JOLIET ROAD  
 SCALE: 1"=40' SHEET NO. OF SHEETS STA. TO STA.  
 (RESURFACING & PAVEMENT MARKING)

**Frank Novotny & Associates, Inc.**  
 Civil Engineers  
 825 Midway Drive • Wheeling, IL • 60091 • Telephone: (815) 897-9640 • Fax: (815) 897-0133  
 ILLINOIS PROFESSIONAL DESIGN PERM NO. 184-000828

F.A. R.T.E.	SECTION	COUNTY	TOTAL SHEETS	SHEET NO.
-	10-00018-00-RS	COOK	11	4
			CONTRACT NO. 63482	
FED. ROAD DIST. NO.		ILLINOIS FED. AID PROJECT	HPP-3461(003)	