

BY: _____ DATE: _____
 ORIGINAL SURVEY PLOTTED _____
 SURVEY PLOTTED _____
 NOTE BOOK TEMPLATE _____
 AREAS CHECKED _____
 NO. _____

BY: _____ DATE: _____
 ORIGINAL SURVEY PLOTTED _____
 SURVEY PLOTTED _____
 NOTE BOOK TEMPLATE _____
 AREAS CHECKED _____
 NO. _____

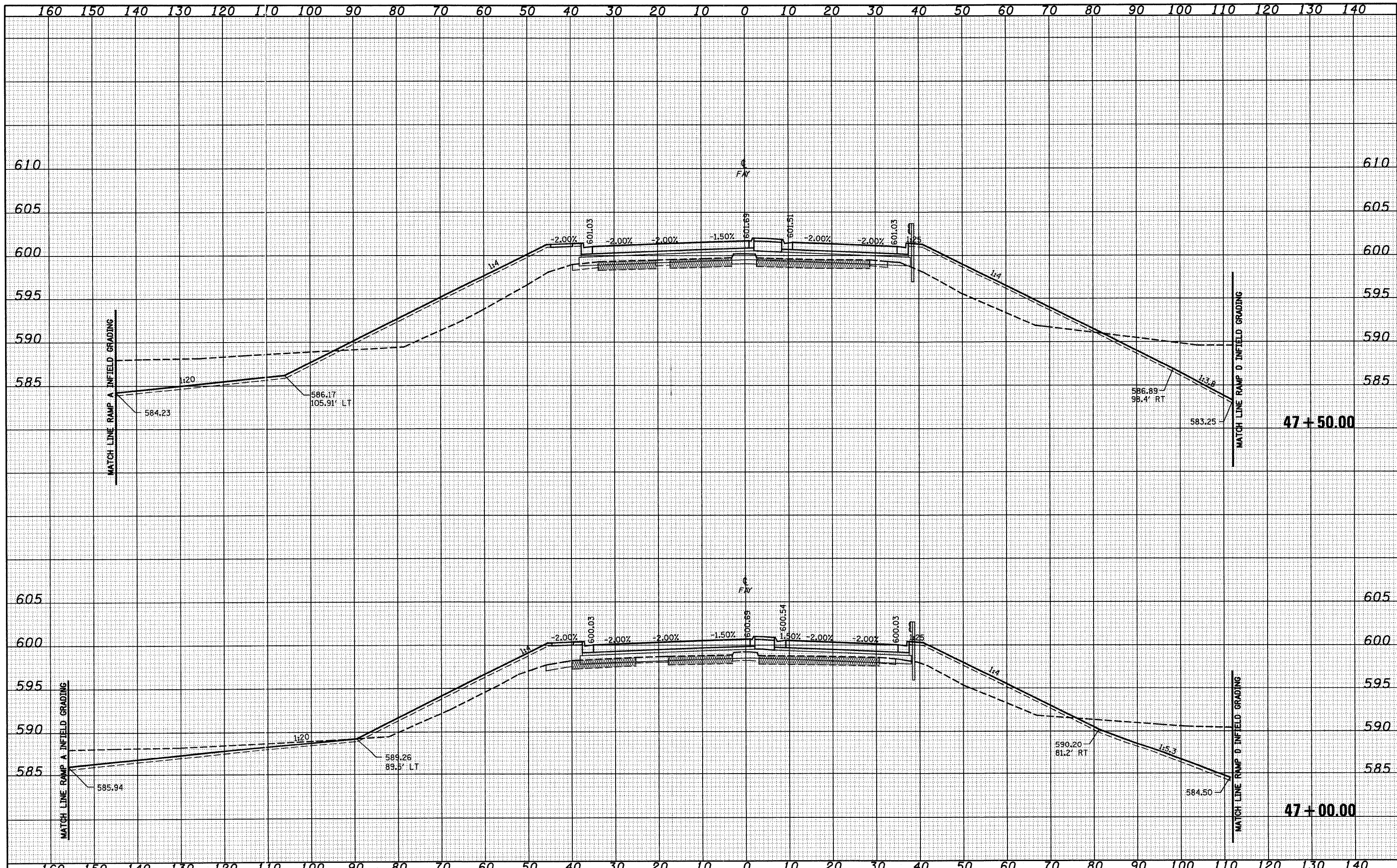

FILE NAME =	USER NAME = linda	DESIGNED - JWS	REVISED -	STATE OF ILLINOIS DEPARTMENT OF TRANSPORTATION	CROSS SECTIONS, FAYETTE AVE.	F.A. RT. 57/70	SECTION (25-3)I-6	COUNTY EFFINGHAM	TOTAL SHEETS 839	SHEET NO. 384		
3:\Projects\03-0007257-70.dgn\Fayette\cross\RM.dgn	PLOT SCALE = 20,0000' / IN.	DRAWN - LEC	REVISED -			SCALE: 1"=10'	SHEET NO. 15 OF 43 SHEETS	STA. 47+00.00 TO STA. 47+50.00	CONTRACT NO. 74293			
	PLOT DATE = 6/24/2010	CHECKED - BRM	REVISED -			FED. ROAD DIST. NO. ILLINOIS FED. AID PROJECT						
		DATE - 11-05-07	REVISED -									