

STATE OF ILLINOIS
DEPARTMENT OF TRANSPORTATION

RTE.	SECTION	COUNTY	TOTAL SHEETS	SHEET NO.
+	MG - JACKSONVILLE	MORGAN	7	1
		ILLINOIS	CONTRACT NO. 72N00	

*WALNUT ST

D-96-053-21

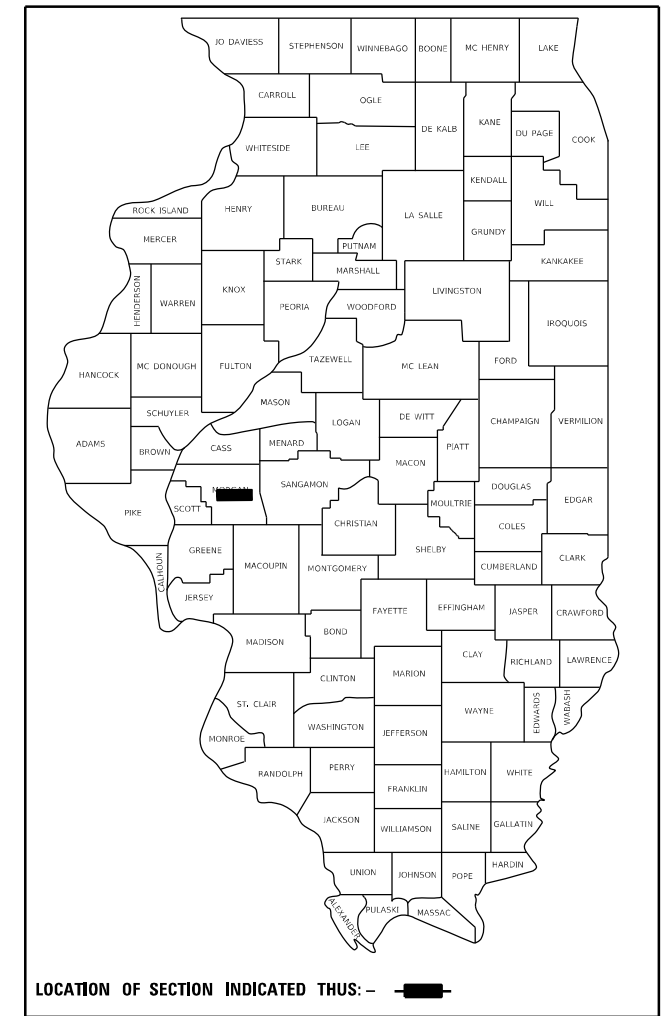

FOR INDEX OF SHEETS, SEE SHEET NO. 2

PROPOSED CAPITAL IMPROVEMENT PLANS

WALNUT ST
SECTION MG - JACKSONVILLE
PARKING IMPROVEMENTS
MORGAN COUNTY

C-96-125-21

PROJECT
LOCATION

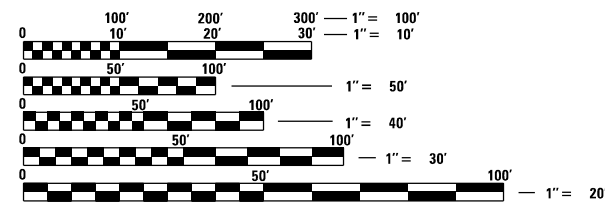
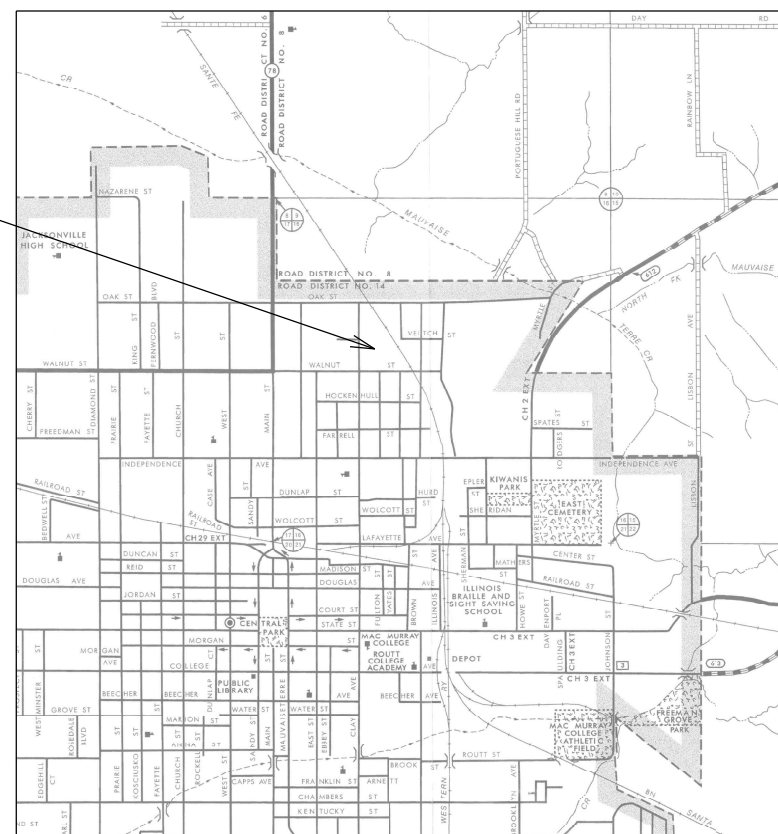

FULL SIZE PLANS HAVE BEEN PREPARED USING STANDARD ENGINEERING SCALES. REDUCED SIZED PLANS WILL NOT CONFORM TO STANDARD SCALES. IN MAKING MEASUREMENTS ON REDUCED PLANS, THE ABOVE SCALES MAY BE USED.

J.U.L.I.E.
JOINT UTILITY LOCATION INFORMATION FOR EXCAVATORS
1-800-892-0123
OR 811

PROJECT ENGINEER: STEVE BERAN - (217)782-7314
PROJECT MANAGER: TIM SHARP - (217)527-9160

CONTRACT NO. 72N00

STATE OF ILLINOIS
DEPARTMENT OF TRANSPORTATION

SUBMITTED June 28, 2021

Steve Beran
REGIONAL ENGINEER

August 13, 2021
Scott A. Etkin
ENGINEER OF DESIGN AND ENVIRONMENT

August 13, 2021
James J. ...
DIRECTOR OF HIGHWAYS PROJECT IMPLEMENTATION

PRINTED BY THE AUTHORITY
OF THE STATE OF ILLINOIS

INDEX OF SHEETS

SHEET NO.	DESCRIPTION
1.	COVER SHEET
2.	INDEX OF SHEETS, STANDARDS, GENERAL NOTES & SIGNATURE
3.	SUMMARY OF QUANTITIES
4.	SCHEDULE OF QUANTITIES
5.	PROJECT LOCATION MAP
6.	PLAN
7.	JOINTING DETAIL

STANDARDS

STANDARD NO.	DESCRIPTION
701001-02	OFF-ROAD OPERATIONS, 2L, 2W, MORE THAN 15' (4.5m) AWAY
701006-05	OFF-ROAD OPERATIONS, 2L, 2W, 15' (4.5m) TO 24" (600mm) FROM EDGE OF PAVEMENT
701301-04	LANE CLOSURE, 2L, 2W, SHORT TIME OPERATIONS
701901-08	TRAFFIC CONTROL DEVICES
000001-08	STANDARD SYMBOLS, ABBREVIATIONS AND PATTERNS
001006	DECIMAL OF AN INCH AND OF A FOOT
420001-09	PAVEMENT JOINTS
420701-03	WELDED WIRE REINFORCEMENT



NOTES:

COVER COAT AND SEAL COAT AGGREGATE SHALL BE CRUSHED LIMESTONE

UP TO 3 SWEEPINGS MAY BE REQUIRED BY A ROTARY TYPE BROOM TO REMOVE EXCESS AGGREGATE.

CONTRACTOR SHALL COORDINATE CONSTRUCTION ACTIVITIES WITH THE RESIDENT ENGINEER AND FACILITY MANAGER TO ENSURE MINIMAL DISRUPTIONS TO FACILITY ACTIVITIES.

ALL EXCAVATED MATERIALS FROM THE PLACEMENT OF THE CONCRETE ENTRANCE AND PADS, SHALL BE RETAINED ON SITE FOR IDOT USE.

STATE OF ILLINOIS DEPARTMENT OF TRANSPORTATION DIVISION OF HIGHWAYS DISTRICT 6	
EXAMINED	July 2, 20 21
 ENGINEER OF OPERATIONS	
EXAMINED	July 2, 20 21
 ENGINEER OF PROJECT IMPLEMENTATION	
EXAMINED	July 2, 20 21
 ENGINEER OF PROGRAM DEVELOPMENT	

REV. - MS

•WALNUT ST

FILE NAME =	USER NAME = sharptd	DESIGNED -	REVISED -	STATE OF ILLINOIS DEPARTMENT OF TRANSPORTATION	INDEX OF SHEETS, STANDARDS GENERAL NOTES, SIGNATURES	RTE.	SECTION	COUNTY	TOTAL SHEETS	SHEET NO.	
S:\CONTRMAINT_CAD\72N00 - JACKSONVILLE	YARD\PLANS\72N00-sh-2-gennote.dgn	DRAWN - DMS	REVISED -			*	MG - JACKSONVILLE	MORGAN	7	2	
Default	PLOT SCALE = 40.0000' / in.	CHECKED -	REVISED -			CONTRACT NO. 72N00		ILLINOIS FED. AID PROJECT			
	PLOT DATE = 6/28/2021	DATE -	REVISED -			SCALE: _____	SHEET _____	OF _____	SHEETS	STA. _____	TO STA. _____

100%
STATE

CODE NO.	ITEM	UNIT	TOTAL QUANTITY	CONSTR. CODE
				6-01165-9981
				MORGAN
				0005
				URBAN
20200100	EARTH EXCAVATION	CU YD	187	187
31101600	SUBBASE GRANULAR MATERIAL, TYPE B 8"	SQ YD	396	396
40300400	BITUMINOUS MATERIALS (COVER AND SEAL COATS)	TON	21	21
40300500	COVER COAT AGGREGATE	TON	85	85
40300600	SEAL COAT AGGREGATE	TON	68	68
42000060	WELDED WIRE REINFORCEMENT	SQ YD	396	396
42000401	PORTLAND CEMENT CONCRETE PAVEMENT 9" (JOINTED)	SQ YD	396	396
42001300	PROTECTIVE COAT	SQ YD	396	396
67100100	MOBILIZATION	L SUM	1	1

APPLICATION RATES		
	AGGREGATE	BITUMINOUS MATERIAL
SEAL COAT	20 lb/sq yd	0.40 gal/sq yd
COVER COAT	25 lb/sq yd	0.32 gal/sq yd
THE APPLICATION RATES SHOWN ABOVE MAY BE ADJUSTED BY THE ENGINEER BASED ON FIELD CONDITIONS		

•WILSON ST.

REV. - MS

FILE NAME = S:\CONTRMAINT_CAD\72N00 - JACKSONVILLE	USER NAME = sharptd	DESIGNED - _____	REVISED - _____
YARD\PLANS\72N00-sht-3-S00.dgn	DRAWN - DMS	CHECKED - _____	REVISED - _____
PLOT SCALE = 40.0000' / in.	DATE - _____	REVISIONS - _____	REVISIONS - _____
Default	PLOT DATE = 6/28/2021		

STATE OF ILLINOIS
DEPARTMENT OF TRANSPORTATION

SUMMARY OF QUANTITIES

SCALE: _____ SHEET ____ OF ____ SHEETS STA. _____ TO STA. _____

RTE.	SECTION	COUNTY	TOTAL SHEETS	SHEET NO.
•	MG - RUSHVILLE	SCHUYLER	7	3
CONTRACT NO. 72N00			ILLINOIS FED. AID PROJECT	

LOCATION	AREA (SQ YD)	COVER COAT AGGREGATE (TONS)	COVER COAT BIT MATERIAL (TONS)	SEAL COAT AGGREGATE (TONS)	SEAL COAT BIT MATERIAL (TONS)
JACKSONVILLE YARD	6803	85.04	9.38	68.03	11.73
TOTAL =		85	9	68	12

•WALNUT ST

FILE NAME =	USER NAME = sharptd	DESIGNED - _____	REVISED - _____	STATE OF ILLINOIS DEPARTMENT OF TRANSPORTATION	SCHEDULE OF QUANTITIES	RTE.	SECTION	COUNTY	TOTAL SHEETS	SHEET NO.	
S:\CONTRMAINT_CAD\72N00 - JACKSONVILLE	YARD\PLANS\72N00-sht-4-schedule.dgn	DRAWN - DMS	REVISED - _____			*	MG - JACKSONVILLE	MORGAN	7	4	
Default	PLOT SCALE = 40.0000' / in.	CHECKED - _____	REVISED - _____			CONTRACT NO. 72N00					
	PLOT DATE = 6/28/2021	DATE - _____	REVISED - _____			SCALE: _____	SHEET ____	OF ____	SHEETS	STA. _____	TO STA. _____

JACKSONVILLE YARD



MODEL: Default
FILE NAME: S:\CONTRACT\MANT_CAD\72N00 - JACKSONVILLE YARD\PLANS\72N00-CH5-Location.mxd.dgn

USER NAME = sharptd	DESIGNED - _____	REVISED - _____
	DRAWN - _____	REVISED - _____
PLOT SCALE = 2,000' / in.	CHECKED - _____	REVISED - _____
PLOT DATE = 6/28/2021	DATE - _____	REVISED - _____

**STATE OF ILLINOIS
DEPARTMENT OF TRANSPORTATION**

LOCATION MAP

SCALE: _____ SHEET 1 OF 7 SHEETS STA. _____ TO STA. _____

•WALNUT ST.

RTE.	SECTION	COUNTY	TOTAL SHEETS	SHEET NO.
*	MG - JACKSONVILLE	MORGAN	7	5
			CONTRACT NO. 72N00	
		ILLINOIS FED. AID PROJECT		

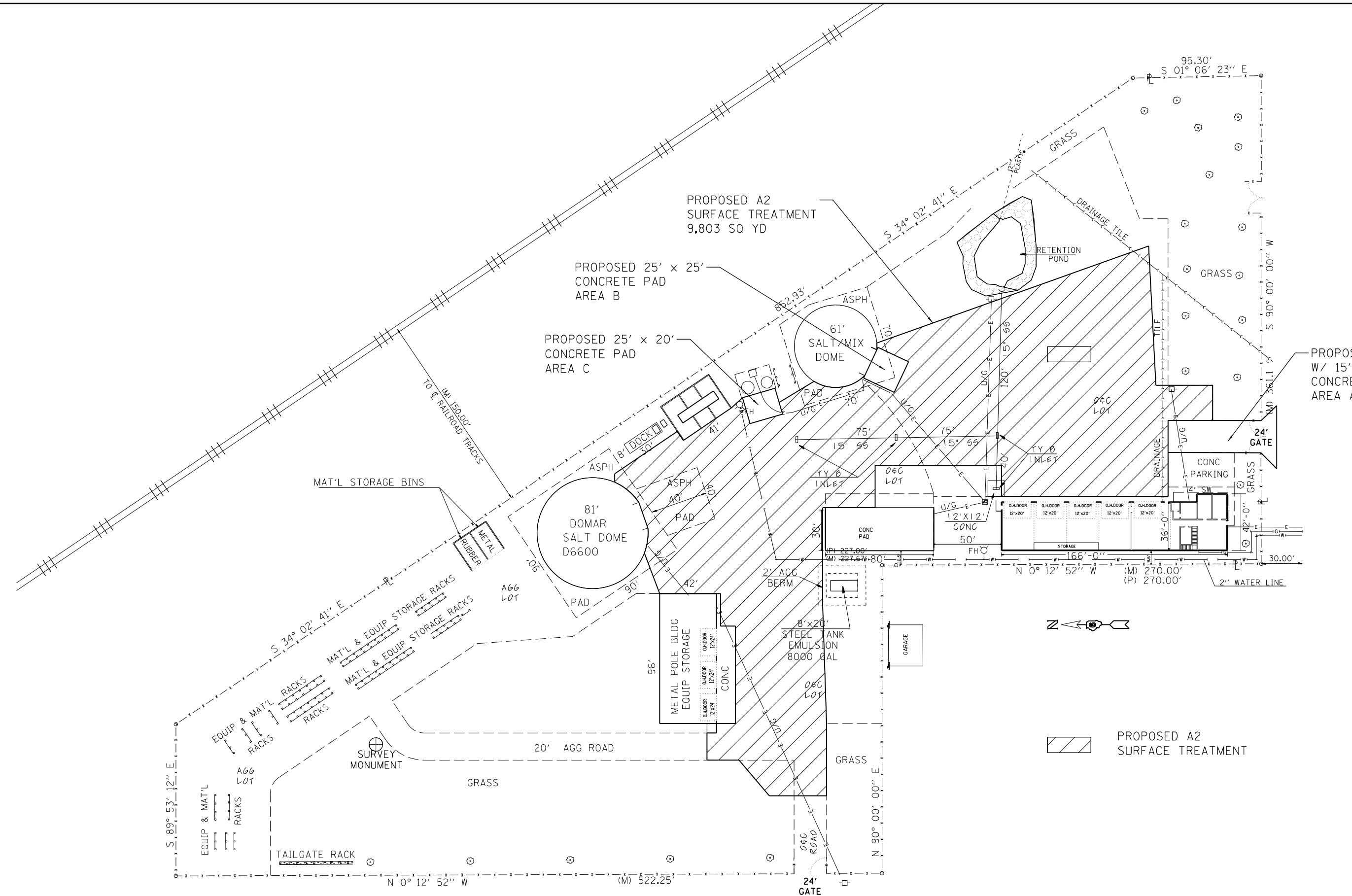

NORTH CLAY AVENUE
 EAST LINE S.W.¼, N.W.¼, SECTION 16



PROPOSED A2 SURFACE TREATMENT

MODEL: D:\p4\h\... FILE NAME: S:\CONTRACTS\72N00... JACKSONVILLE YARD\PLANS\72N00... JACKSONVILLE DEPOT...

USER NAME = sharptd	DESIGNED - _____	REVISED - _____
DRAWN - _____	REVISOR - _____	REVISOR - _____
PLOT SCALE = 70.0000' / in.	CHECKED - _____	REVISOR - _____
PLOT DATE = 6/28/2021	DATE - _____	REVISOR - _____

**STATE OF ILLINOIS
 DEPARTMENT OF TRANSPORTATION**

PLAN	
SCALE: _____	SHEET ____ OF ____ SHEETS
STA. _____	TO STA. _____

*WALNUT ST					
RT.	SECTION	COUNTY	TOTAL SHEETS	SHEET NO.	
+	MG - JACKSONVILLE	MORGAN	7	6	
			CONTRACT NO. 72N00		
			ILLINOIS	FED. AID PROJECT	

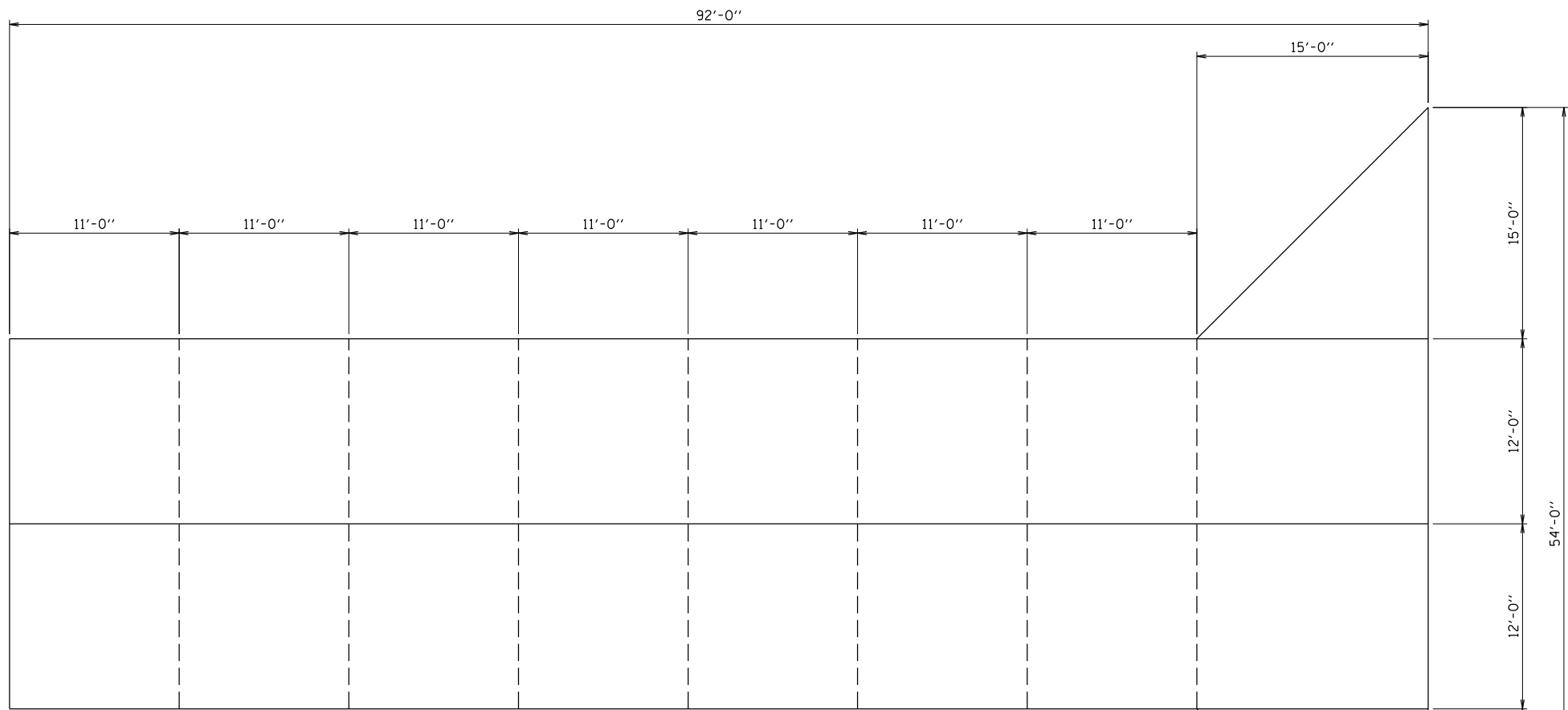

CONCRETE PAD A

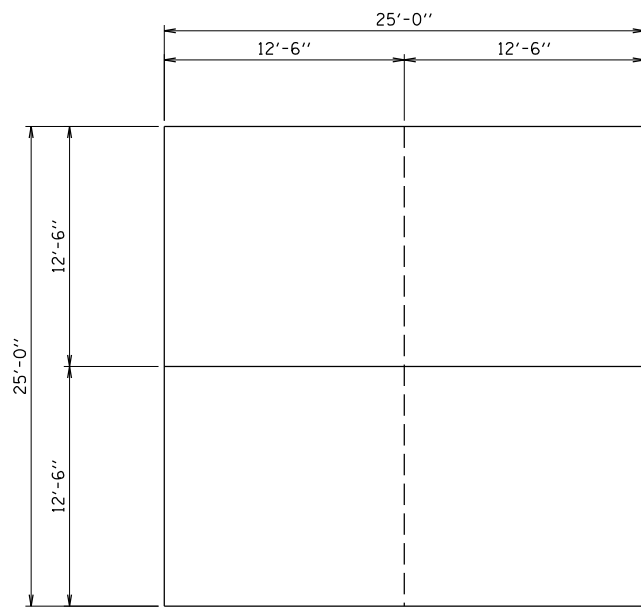

CONCRETE PAD B FACE OF BUILDING

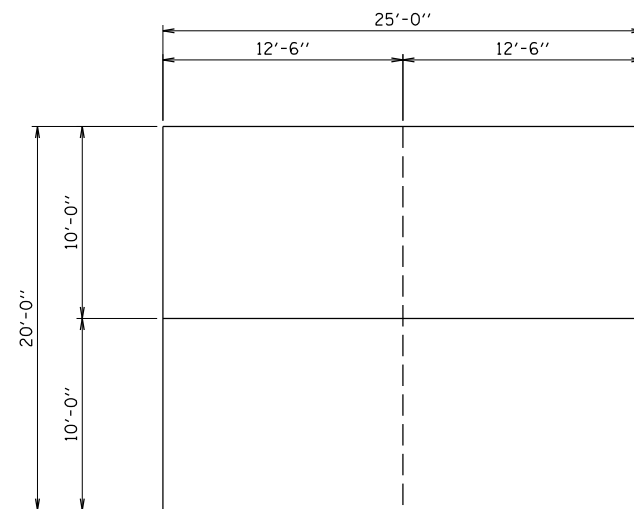

CONCRETE PAD C

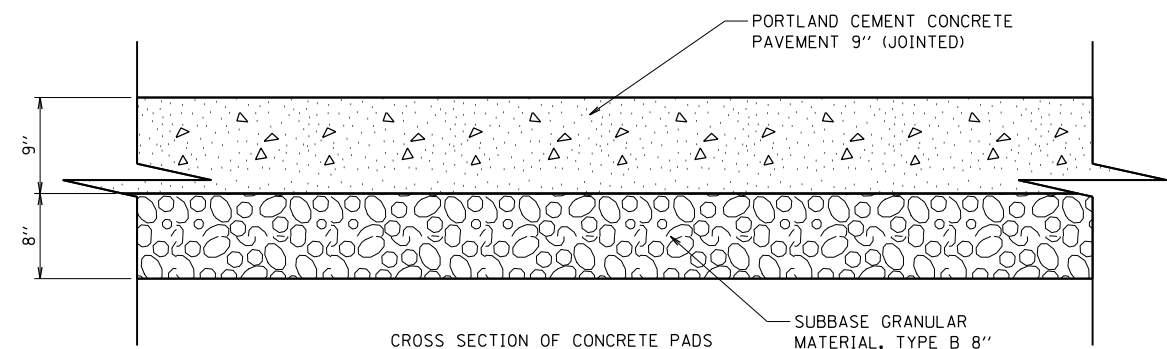

TIED JOINT ————
 SAWED JOINT - - - - -

MODEL: D:\p\h\...
 FILE NAME: S:\CONTRACT\MAINT_CAD\72N00 - JACKSONVILLE YARD\PLANS\72N00-shr-7-joint.dwg
 DATE: 6/28/2021

USER NAME = sharptd	DESIGNED - _____	REVISED - _____
DRAWN - _____	REVISIONS - _____	REVISIONS - _____
PLOT SCALE = 9.9996' / in.	CHECKED - _____	REVISIONS - _____
PLOT DATE = 6/28/2021	DATE - _____	REVISIONS - _____

**STATE OF ILLINOIS
 DEPARTMENT OF TRANSPORTATION**

JOINTING DETAILS	
SCALE: _____	SHEET 1 OF 7 SHEETS
STA. _____	TO STA. _____

•WALNUT ST				
RTE.	SECTION	COUNTY	TOTAL SHEETS	SHEET NO.
*	MG - JACKSONVILLE	MORGAN	7	7
			CONTRACT NO. 72N00	
			ILLINOIS FED. AID PROJECT	