

PART OF THE NE 1/4 OF SECTION 7, T35N, R14E OF THE 3rd PM, BLOOM TOWNSHIP, COOK COUNTY, ILLINOIS.

SEE SHEET 3 FOR CONTINUATION

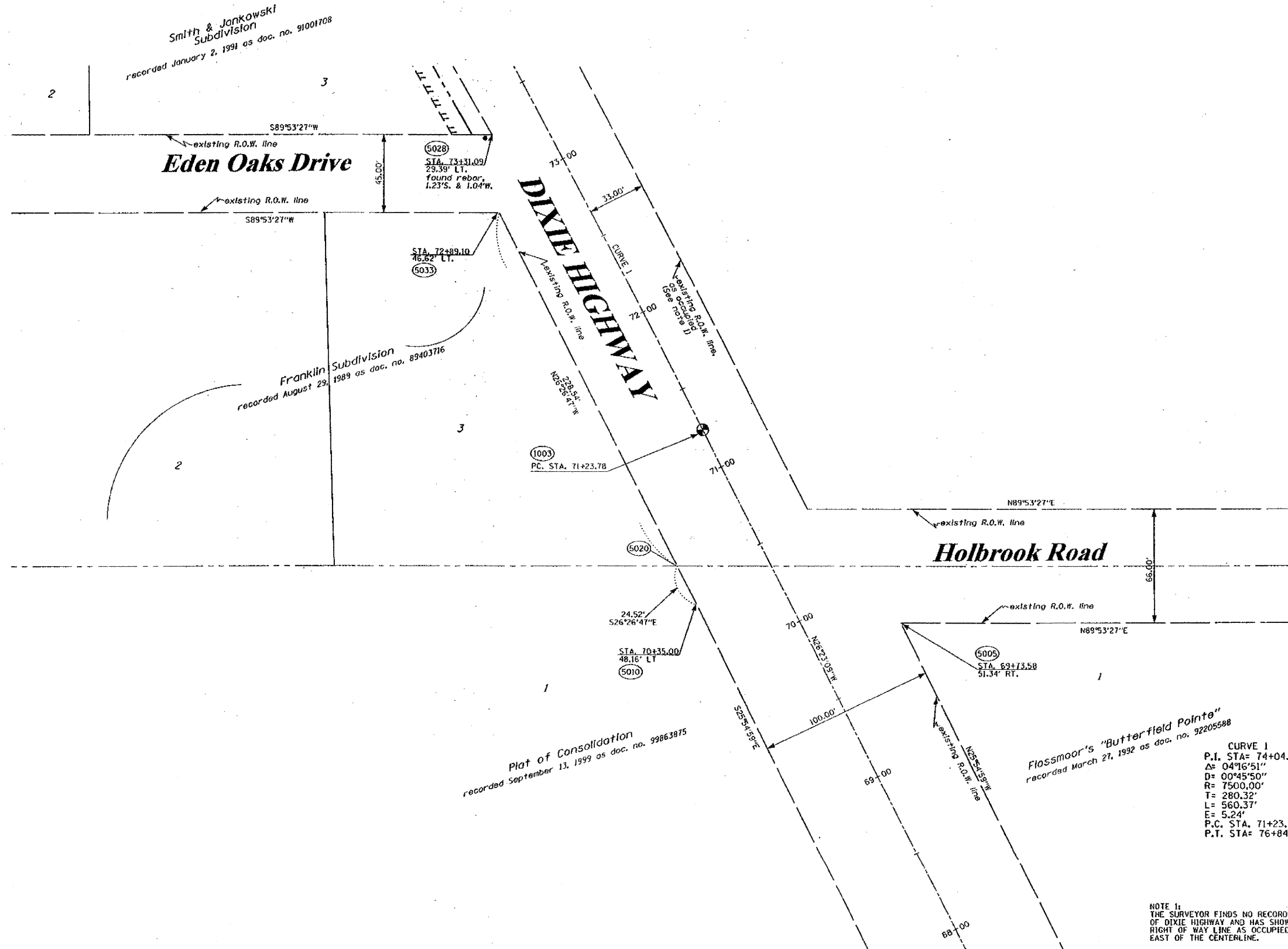

F.A. RTE.	SECTION	COUNTY	TOTAL SHEETS	SHEET NO.
DIXIE HIGHWAY	BUTTERFIELD CREEK	COOK	64	17
STATION 68+00 TO STATION 73+00				
FED. ROAD DIST. NO. 1 ILLINOIS FED. AID PROJECT				

BEARINGS SHOWN HEREON ARE BASED ON THE ILLINOIS STATE PLANE COORDINATE SYSTEM, EAST ZONE, NAD 83.

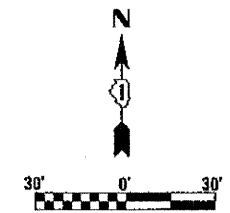

LEGEND

---	EXISTING CENTERLINE
---	PROPOSED CENTERLINE
---	EXISTING RIGHT OF WAY LINE
---	PROPOSED RIGHT OF WAY LINE
---	PROPOSED EASEMENT LINE
---	SECTION LINE
---	QUARTER SECTION LINE
---	QUARTER QUARTER SECTION LINE
---	PROPERTY (DEED) LINE
---	APL APPARENT PROPERTY LINE
---	MEASURED DIMENSION
---	COMPUTED DIMENSION
---	RECORDED DIMENSION
---	FOUND IRON PIPE OR IRON ROD
---	SET 3/4" INCH IRON ROD
---	PERMANENT SURVEY MONUMENT
---	I.O.O.F. STD. 2135
---	TO BE SET BY OTHERS
---	CUT CROSS FOUND OR SET
---	SAME OWNERSHIP
---	EXISTING TELEPHONE SPLICE BOX
---	EXISTING STREET LIGHT
---	EXISTING MAIL BOX
---	EXISTING WELL HEAD

■ STAKING OF PROPOSED RIGHT OF WAY. SET 3/4" INCH METAL ROD WITH DIVISION OF HIGHWAY SURVEY NUMBER TO MONUMENT THE POSITION SHOWN, IDENTIFIED BY INSCRIPTION DATA AND SURVEYORS REGISTRATION NUMBER.
 ■■ STAKING OF PROPOSED RIGHT OF WAY IN CULTIVATED AREAS. SET 3/4" INCH METAL ROD WITH DIVISION OF HIGHWAY SURVEY NUMBER 20 INCHES BELOW GROUND SURFACE TO MONUMENT THE POSITION SHOWN, IDENTIFIED BY INSCRIPTION DATA AND SURVEYORS REGISTRATION NUMBER.

	SECTION CORNER		QUARTER SECTION CORNER
--	----------------	--	------------------------

STATE OF ILLINOIS)
 COUNTY OF WILL)

THIS IS TO CERTIFY THAT RUETTIGER, TONELLI & ASSOCIATES, INC., AN ILLINOIS DESIGN FIRM, HAS SURVEYED THE PLAT OF HIGHWAYS SHOWN HEREON IN SECTION 7, TOWNSHIP 35 NORTH, RANGE 14 EAST OF THE THIRD PRINCIPAL MERIDIAN, COOK COUNTY. THAT THE SURVEY IS TRUE AND COMPLETE AS SHOWN TO THE BEST OF MY KNOWLEDGE AND BELIEF, THAT THE PLAT CORRECTLY REPRESENTS SAID SURVEY, THAT ALL MONUMENTS FOUND AND ESTABLISHED ARE OF PERMANENT QUALITY AND OCCUPY THE POSITIONS SHOWN THEREON AND THAT THE MONUMENTS ARE SUFFICIENT TO ENABLE THE SURVEY TO BE RETRACED, MADE FOR THE DEPARTMENT OF TRANSPORTATION, STATE OF ILLINOIS.

DATED AND SIGNED, ILLINOIS THIS 17th DAY OF OCTOBER 2006

Ronald F. Hodgen
 RONALD F. HODGEN P.L.S. NO. 7630
 MY LICENSE EXPIRES 11-30-2006



CURVE 1
 P.I. STA= 74+04.10
 Δ= 04°16'51"
 D= 00°45'50"
 R= 7500.00'
 T= 280.32'
 L= 560.32'
 E= 5.24'
 P.C. STA= 71+23.78
 P.T. STA= 76+84.15

NOTE 1:
 THE SURVEYOR FINDS NO RECORDED DEDICATION OF DIXIE HIGHWAY AND HAS SHOWN THE EAST RIGHT OF WAY LINE AS OCCUPIED 10.83 FEET EAST OF THE CENTERLINE.

RECEIVED
 OCT 31 2006
 PLATS & LEGALS

RUETTIGER, TONELLI & ASSOCIATES, INC.
 Land Surveyors/Engineers/Planners/Landscape Architects/C.S. Consultants
 2174 OWEDA STREET SUITE 170 | 2603 SOUTH WASHINGTON STREET SUITE 170
 NILES, ILLINOIS 60065 | WENDELLVILLE, ILLINOIS 60555
 PH. (815) 744-6600 FAX (815) 744-0101 PH. (630) 420-1740 FAX (630) 420-1741

ILLINOIS DEPARTMENT OF TRANSPORTATION
 PLAT OF HIGHWAYS
 DIXIE HIGHWAY
 COOK COUNTY
 JOB NO. R-90-014-03
 STATION 68+00 TO STATION 73+00

SCALE: 1"=30' SHEET 2 OF 6

ILLINOIS DEPARTMENT OF TRANSPORTATION
 DIVISION OF HIGHWAYS/DISTRICT 1
 201 WEST CENTER COURT
 SCHARBURG, ILLINOIS 60156