CONTRACT NO. 63095

F.A. RTE.	SECTION	COUNTY	TOTAL SHEETS	SHEET NO.
1503	08-00260-01-PV	KANE	176	27
STA. 38+00	TO STA. 50+00			
FED. ROAD DIST. NO.	ILLINOIS	FED. AID PROJECT		

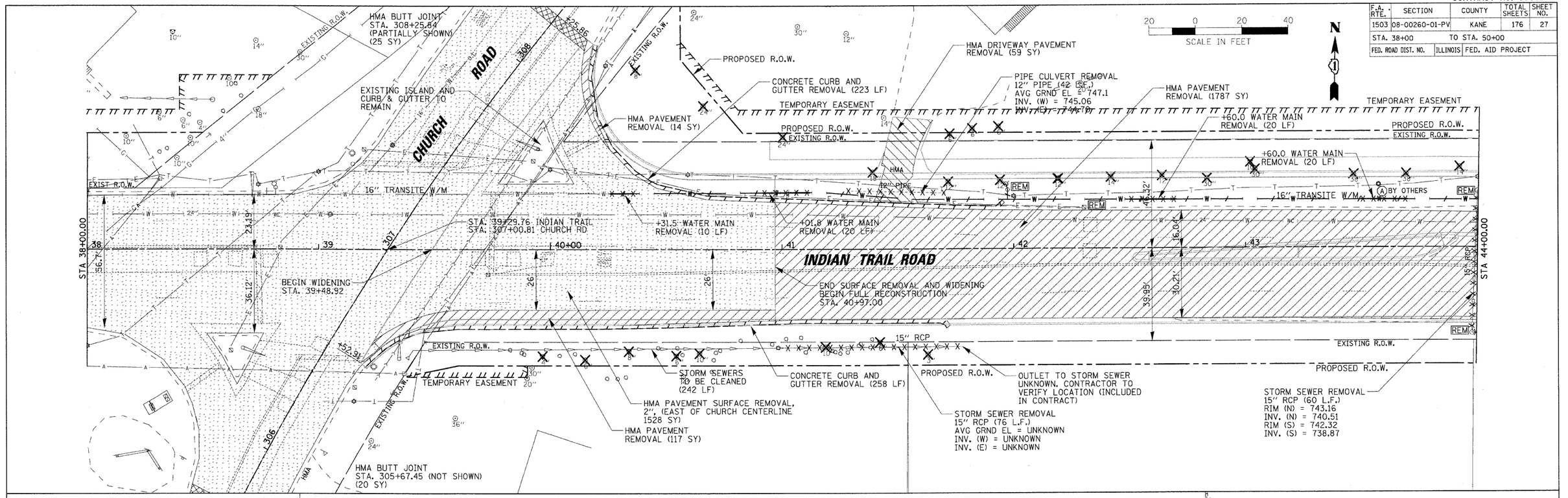

REVISIONS	
NAME	DATE

RHA&A

Robert H. Anderson & Associates, Inc.
Consulting Engineers & Land Surveyors
License No. 184-005281
Phone No. 630-584-3530

ILLINOIS DEPARTMENT OF TRANSPORTATION

REMOVAL PLANS
INDIAN TRAIL ROAD
SHEET 2 OF 6

SCALE: VERT. HORIZ. 1" =20'
DATE 1/7/09
DRAWN BY AWH
CHECKED BY TC/SBP

PLOT DATE = 1/5/2009
FILE NAME = h:\aurora\120059_itphi\civil\Sht\REM_IT_4.dgn
PLOT SCALE = 1" =20'
USER NAME = JUSER_