

F.A.U. RTE.	SECTION	COUNTY	TOTAL SHEETS	SHEET NO.
1503	08-00260-01-PV	KANE	176	71
STA. N/A		TO STA. N/A		
FED. ROAD DIST. NO.		ILLINOIS FED. AID PROJECT		

LEGEND
 XXX.XX PROP.GRADE
 XXX.XX EXIST.GRADE

RADI LAYOUTS

POINT	NORTHING	EASTING
(A)	1863171.56	995612.17
(B)	1863174.33	995730.21
(C)	1863176.78	995735.14
(D)	1863332.75	995740.01
(E)	1863338.45	995882.54
(F)	1863286.16	995797.50
(G)	1863307.87	995809.69
(H)	1863286.84	995822.73

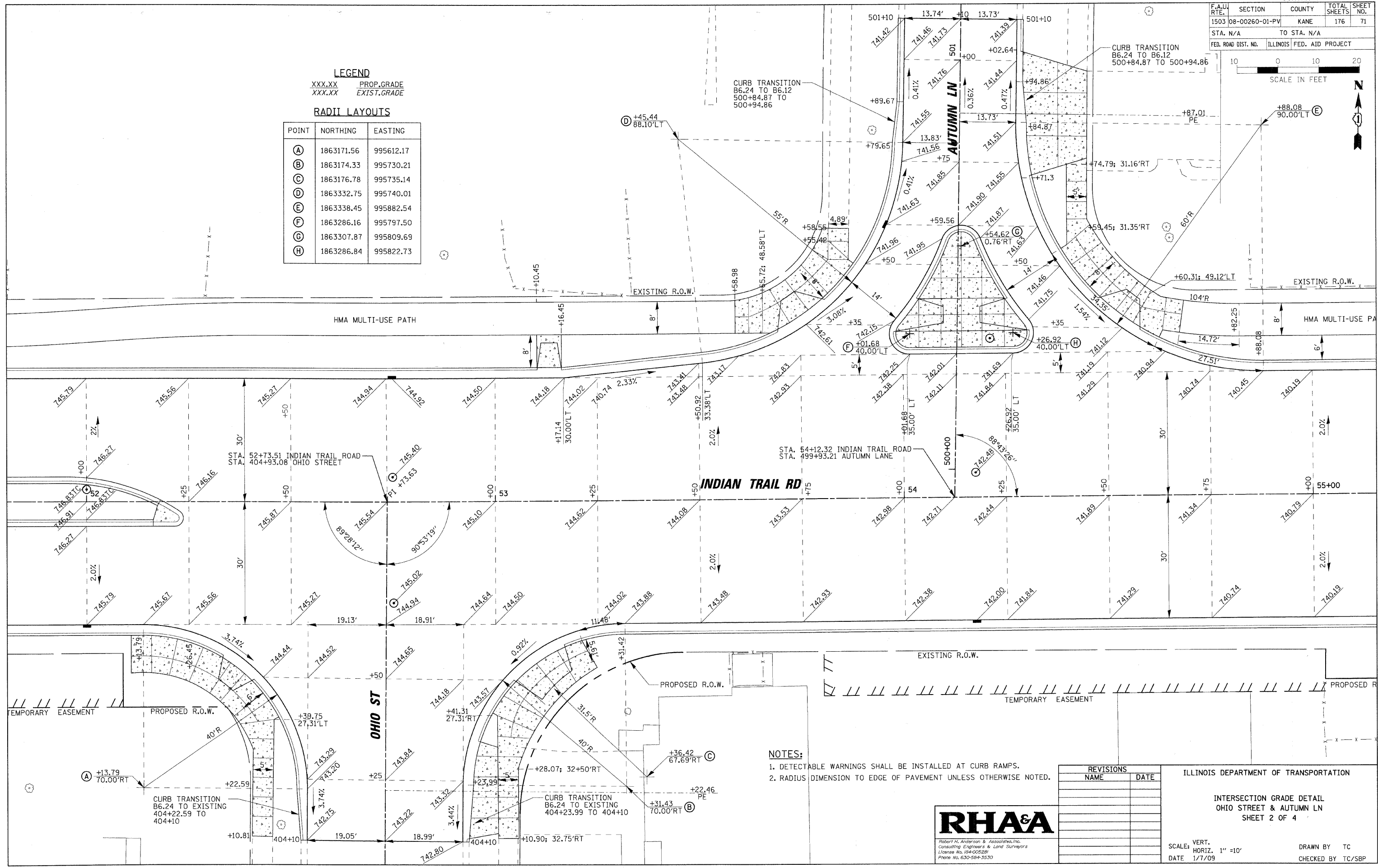
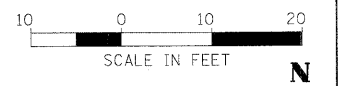

- NOTES:**
1. DETECTABLE WARNINGS SHALL BE INSTALLED AT CURB RAMPS.
 2. RADIUS DIMENSION TO EDGE OF PAVEMENT UNLESS OTHERWISE NOTED.

REVISIONS	
NAME	DATE

ILLINOIS DEPARTMENT OF TRANSPORTATION
 INTERSECTION GRADE DETAIL
 OHIO STREET & AUTUMN LN
 SHEET 2 OF 4



SCALE: VERT. 1" = 10'
 DATE 1/7/09
 DRAWN BY TC
 CHECKED BY TC/SBP

PLOT DATE = 1/5/2009
 FILE NAME = H:\AutumnLn\1228691_LTR\IN\Civil\Sheet\Ints.dwg
 PLOT SCALE = 1" = 10'
 USER NAME = JUSER