

- ⑨ 180' - 4" PIPE UNDERDRAIN  
TBF = 7 CY
- ⑩ 180' - 4" PIPE UNDERDRAIN  
TBF = 7 CY
- ⑪ 100' - 15" RC PIPE CULVERT, CLASS A, TYPE 2  
TBF = 11 CY

**PROJECT OMISSION**  
**STA. 34+03 TO STA. 54+53**  
**WASTE MANAGEMENT OF ILLINOIS**  
**VIRGINIA ROAD TRANSFER FACILITY**  
**(BY OTHERS)**

- ⑥ STA. 33+06, 26' RT.  
PRC FLARED END SECTION, 15"  
WITH RIPRAP  
INV. = 880.15
- ⑦ STA. 33+75, 26' RT.  
PRC FLARED END SECTION, 15"  
WITH RIPRAP  
INV. = 880.65

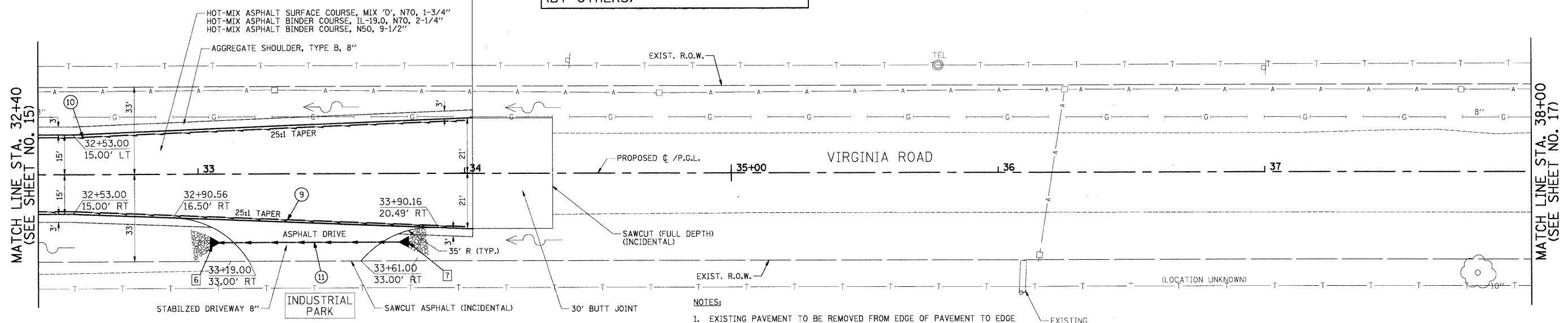
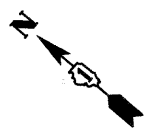

- NOTES:**
- EXISTING PAVEMENT TO BE REMOVED FROM EDGE OF PAVEMENT TO EDGE OF PAVEMENT AS SHOWN ON THE TYPICAL SECTIONS. AGGREGATE SHOULDER REMOVAL SHALL BE PAID FOR AS "EARTH EXCAVATION".
  - TRIM, SAW, OR OTHERWISE REMOVE ANY LOOSE, CRACKED OR UNSOUND EXISTING PAVEMENT TO PROVIDE A CLEAN FULL-DEPTH EDGE OF PAVEMENT SUBJECT TO APPROVAL OF THE MCHENRY COUNTY DIVISION OF TRANSPORTATION (COST INCLUDED IN THE COST OF THE HOT-MIX ASPHALT BEING PLACED).
  - THE BUTT JOINT REMOVAL SHALL BE PAID FOR AS "HOT-MIX ASPHALT SURFACE REMOVAL - BUTT JOINT" AND THE REPLACEMENT WILL BE FOR AS "HOT-MIX ASPHALT SURFACE COURSE".
  - TAPER THE PROPOSED AGGREGATE AND BITUMINOUS SHOULDERS 150' TO MEET THE PROPOSED WASTE TRANSFER FACILITY OMISSION SECTION.

PLAN	SURVEYED	DATE
	ALIGNED	
	CHECKED	
	RT. OF WAY CHECKED	
	NO. OF	
	ADD FILE NAME	

PROFILE	SURVEYED	DATE
	PLOTTED	
	CHECKED	
	NO. OF	
	STRUCTURE	
	NO. (ATMS CIRCO)	

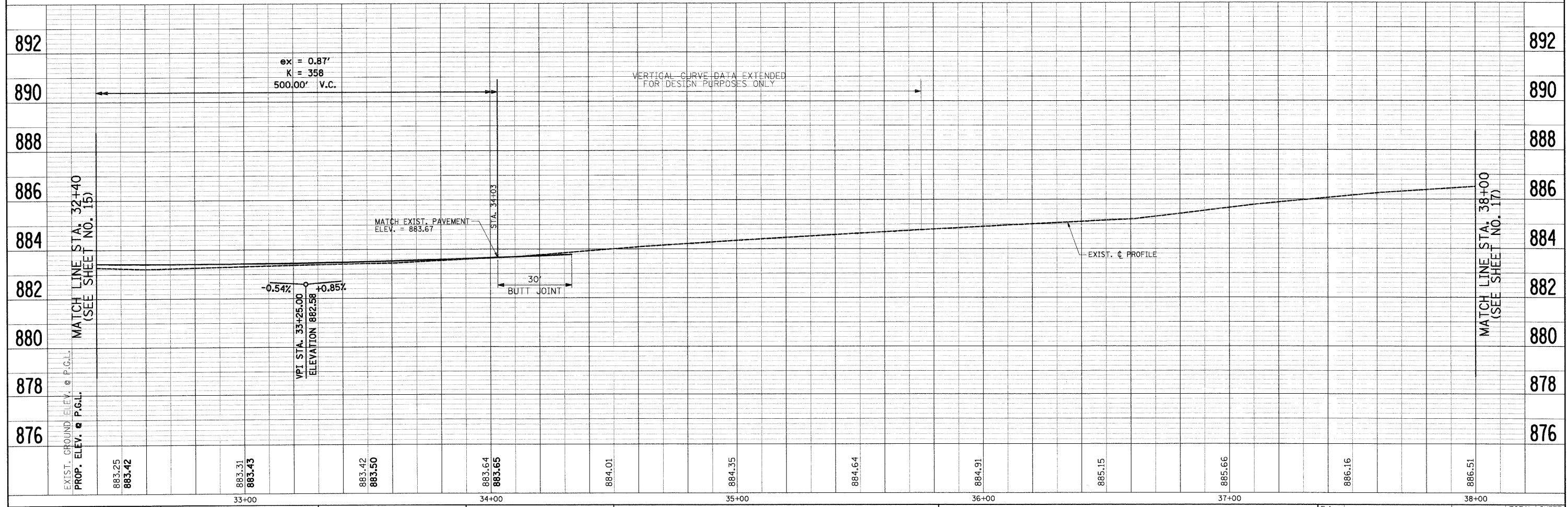

FILE NAME = j:\2211\oad\sheet\2211-sh1-pp5.dgn	USER NAME = a-a	DESIGNED - RJD	REVISED -	<b>STATE OF ILLINOIS</b> <b>DEPARTMENT OF TRANSPORTATION</b>	<b>PLAN &amp; PROFILE</b> <b>VIRGINIA ROAD</b>	F.A. RTE.	SECTION	COUNTY	TOTAL SHEETS	SHEET NO.	
	PLOT SCALE = 28.00' / IN.	DRAWN - ARA	REVISED -			0121	03-00362-00-PV	MCHENRY	54	16	
	PLOT DATE = 5/27/2009	CHECKED - GAB	REVISED -			CONTRACT NO. 63195					
		DATE - 5-28-09	REVISED -			FED. ROAD DIST. NO. ILLINOIS FED. AID PROJECT: M-9003255					