

20' 200' - 4" PIPE UNDERDRAIN  
TBF = 7 CY

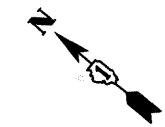

PLAN	SURVEYED	BY	DATE
	PLANNED		
	DESIGNED		
	CHECKED		
	NOTED		
	BY		
	DATE		

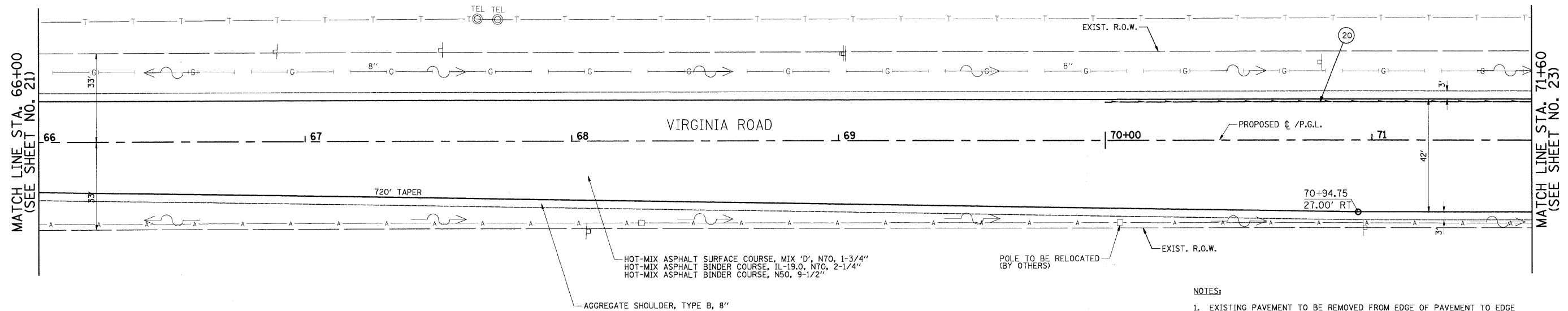

- NOTES:**
- EXISTING PAVEMENT TO BE REMOVED FROM EDGE OF PAVEMENT TO EDGE OF PAVEMENT AS SHOWN ON THE TYPICAL SECTIONS. AGGREGATE SHOULDER REMOVAL SHALL BE PAID FOR AS "EARTH EXCAVATION".
  - TRIM, SAW, OR OTHERWISE REMOVE ANY LOOSE, CRACKED OR UNSOUND EXISTING PAVEMENT TO PROVIDE A CLEAN FULL-DEPTH EDGE OF PAVEMENT SUBJECT TO APPROVAL OF THE MCHENRY COUNTY DIVISION OF TRANSPORTATION (COST INCLUDED IN THE COST OF THE HOT-MIX ASPHALT BEING PLACED).

PROFILE	SURVEYED	BY	DATE
	PLANNED		
	DESIGNED		
	CHECKED		
	NOTED		
	BY		
	DATE		

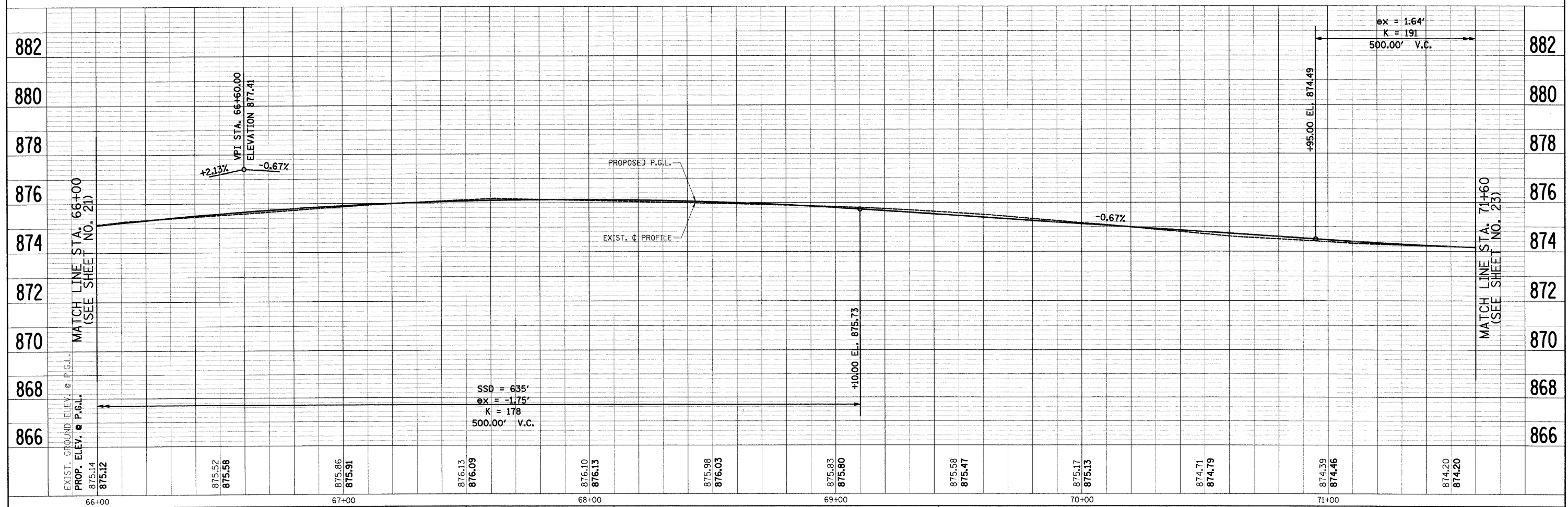

FILE NAME = J:\2211\oad\sheet\2211-sht-pp1.dgn	USER NAME = ara	DESIGNED - RJD	REVISED -	<b>STATE OF ILLINOIS DEPARTMENT OF TRANSPORTATION</b>	<b>PLAN &amp; PROFILE VIRGINIA ROAD</b>	F.A. RTE. 0121	SECTION 03-00362-00-PV	COUNTY MCHENRY	TOTAL SHEETS 54	SHEET NO. 22	
PLOT SCALE = 20.00' / IN.	CHECKED - GAB	REVISED -	SCALE: 1"=20'			SHEET NO. 11 OF 15 SHEETS	STA. 66+00 TO STA. 71+60	CONTRACT NO. 63195		ILLINOIS FED. AID PROJECT: M-9003(255)	
PLOT DATE = 5/27/2009	DATE - 5-28-09	REVISED -									