

Engineering Enterprises, Inc.

| | | | | |
|---------------------|----------------|------------------|--------------|-----------|
| F.A.U. RTE. | SECTION | COUNTY | TOTAL SHEETS | SHEET NO. |
| 1680 | 05-00038-00-PV | KANE/KENDALL | 130 | 67 |
| STA. | TO STA. | | | |
| FED. ROAD DIST. NO. | ILLINOIS | FED. AID PROJECT | | |

| | | |
|------|-----------|------|
| PLAN | DESIGNED | DATE |
| NO. | BY | |
| | CHECKED | |
| | DATE | |
| | NO. | |
| | FILE NAME | |

| | | |
|---------|-----------|------|
| PROFILE | DESIGNED | DATE |
| NO. | BY | |
| | CHECKED | |
| | DATE | |
| | NO. | |
| | FILE NAME | |

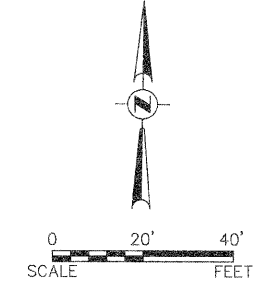
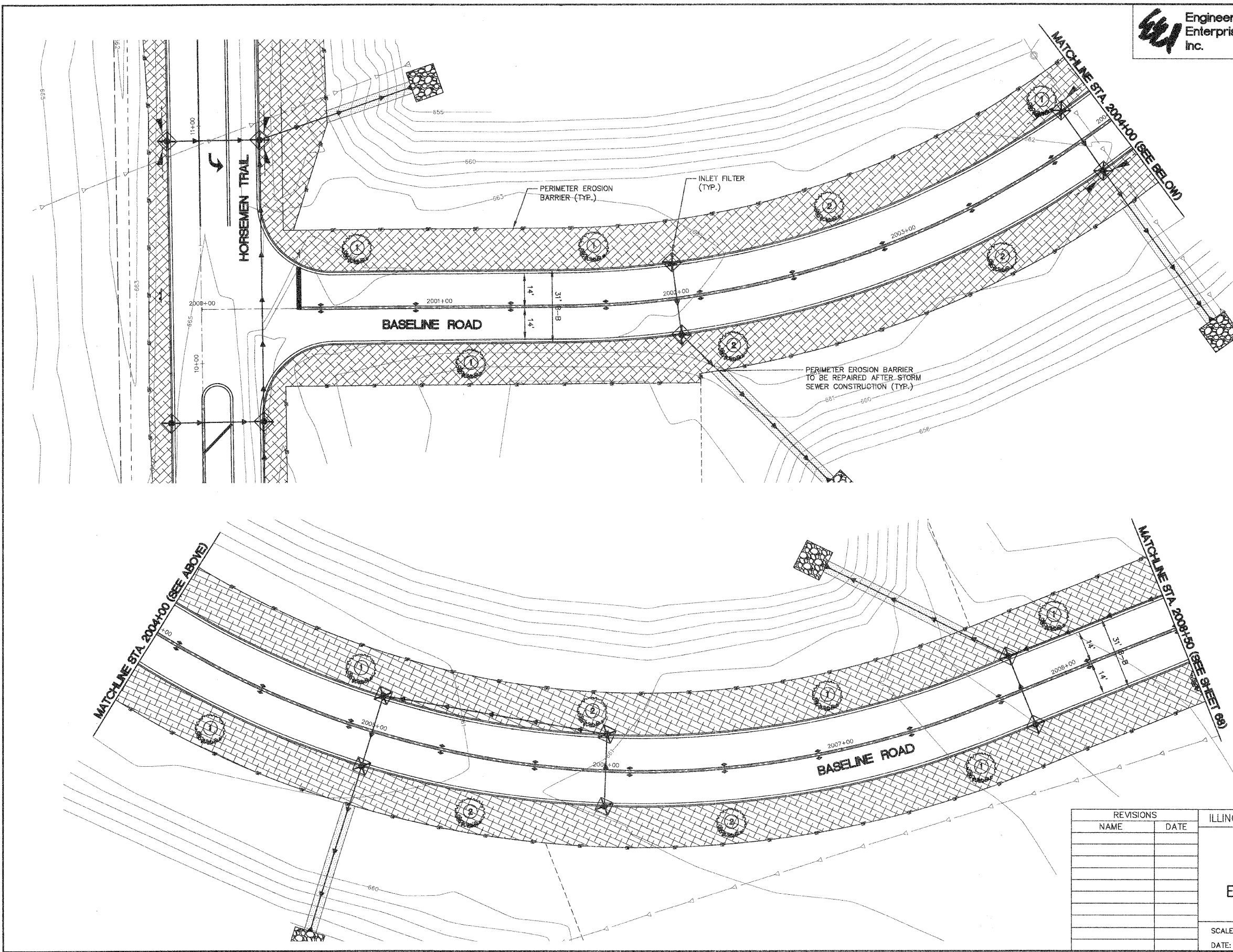

- LEGEND**
- CLASS 1A SEEDING AND MULCH METHOD 3 (WITH FERTILIZER)
 - CLASS 2A SEEDING AND MULCH METHOD 3 (WITH FERTILIZER)
 - PRAIRIE SEEDING (SPECIAL) AND MULCH METHOD 3 (WITH FERTILIZER)
 - HIGH VISIBILITY FENCING
 - PERIMETER EROSION BARRIER
- FERTILIZER REQUIREMENTS**
- NITROGEN FERTILIZER NUTRIENT (90 LBS/AC)
 - POTASSIUM FERTILIZER NUTRIENT (90 LBS/AC)
 - PHOSPHORUS FERTILIZER NUTRIENT (90 LBS/AC)
- INLET FILTER
 - TEMPORARY DITCH CHECK

THE THICKNESS OF THE TOPSOIL/VEGETATION SUSTAINING SOIL SHALL BE A MINIMUM OF 4".

- NORWAY MAPLE
 - SILVER LINDEN
- NOTE: ENGINEER WILL STAKE TREE LOCATIONS PRIOR TO PLANTING

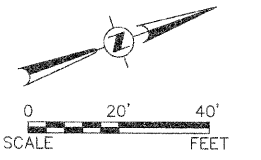

| REVISIONS | |
|-----------|------|
| NAME | DATE |
| | |
| | |
| | |
| | |
| | |
| | |
| | |
| | |
| | |
| | |

ILLINOIS DEPARTMENT OF TRANSPORTATION

BASELINE ROAD LANDSCAPING AND EROSION CONTROL PLAN

SCALE: DATE: 03-26-09 DRAWN BY: KKP CHECKED BY: TWV