

PERMANENT SURVEY MARKER
 N.1/4 COR. SEC. 35
 BRONZE PLAQUE FOUND
 REPLACE WITH BRONZE PLAQUE

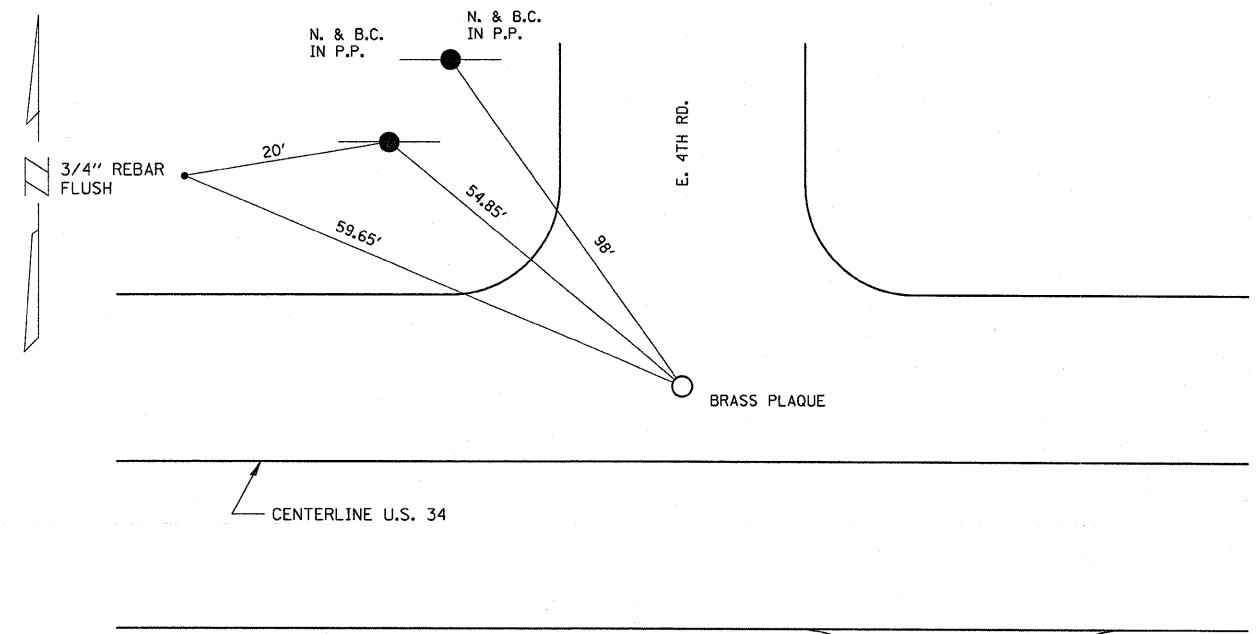

PERMANENT SURVEY MARKER
 N.E. COR. SEC. 34
 BRONZE PLAQUE FOUND
 REPLACE WITH BRONZE PLAQUE

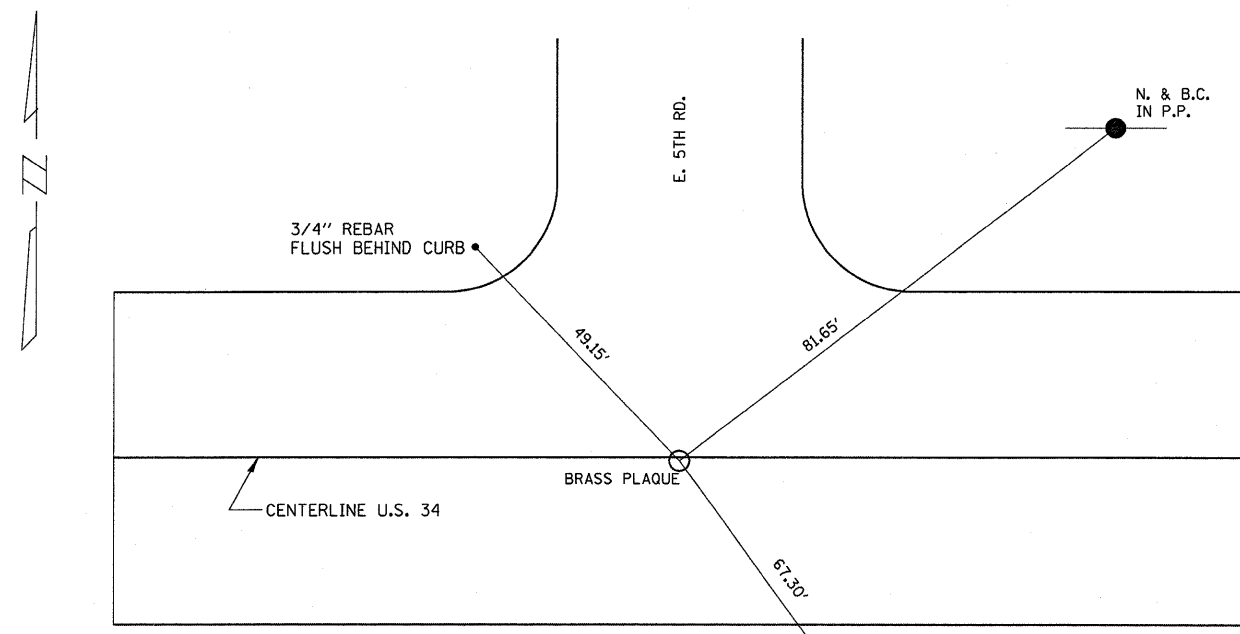

PERMANENT SURVEY MARKER
 N.E. COR. SEC. 35
 BRASS PLAQUE FOUND
 REPLACE WITH BRONZE PLAQUE

NOTE: LOCATION OF TIES AND SURVEY MARKERS ARE BASED ON A PREVIOUS METRIC RESURFACING PROJECT. LOCATION AND DISTANCES TO BE VERIFIED IN THE FIELD. THE BUREAU OF LAND ACQUISITION TO BE CONTACTED PRIOR TO INSTALLATION TO VERIFY ACTUAL NUMBER OF SURVEY MARKERS NEEDED. SECTION CORNER MARKERS MAY BE REQUIRED PER STANDARD SPECIFICATIONS.

FILE NAME =	USER NAME = duncanbd	DESIGNED -	REVISED -
c:\pwork\PWIDOT\DUNCANBD\0135021\036974-shr-details.DGN		DRAWN -	REVISED -
		CHECKED -	REVISED -
		DATE -	REVISED -

STATE OF ILLINOIS
 DEPARTMENT OF TRANSPORTATION

TIE POINTS			
SCALE:	SHEET NO.	OF SHEETS	STA. TO STA.

F.A.P. RTE.	SECTION	COUNTY	TOTAL SHEETS	SHEET NO.
587	(20)RS-5	LASALLE	13	7
CONTRACT NO. 66974				
ILLINOIS FED. AID PROJECT				