

S.N. 092-0001 (EASTBOUND LANES) S.N. 092-0002 (WESTBOUND LANES) LOCATION #1

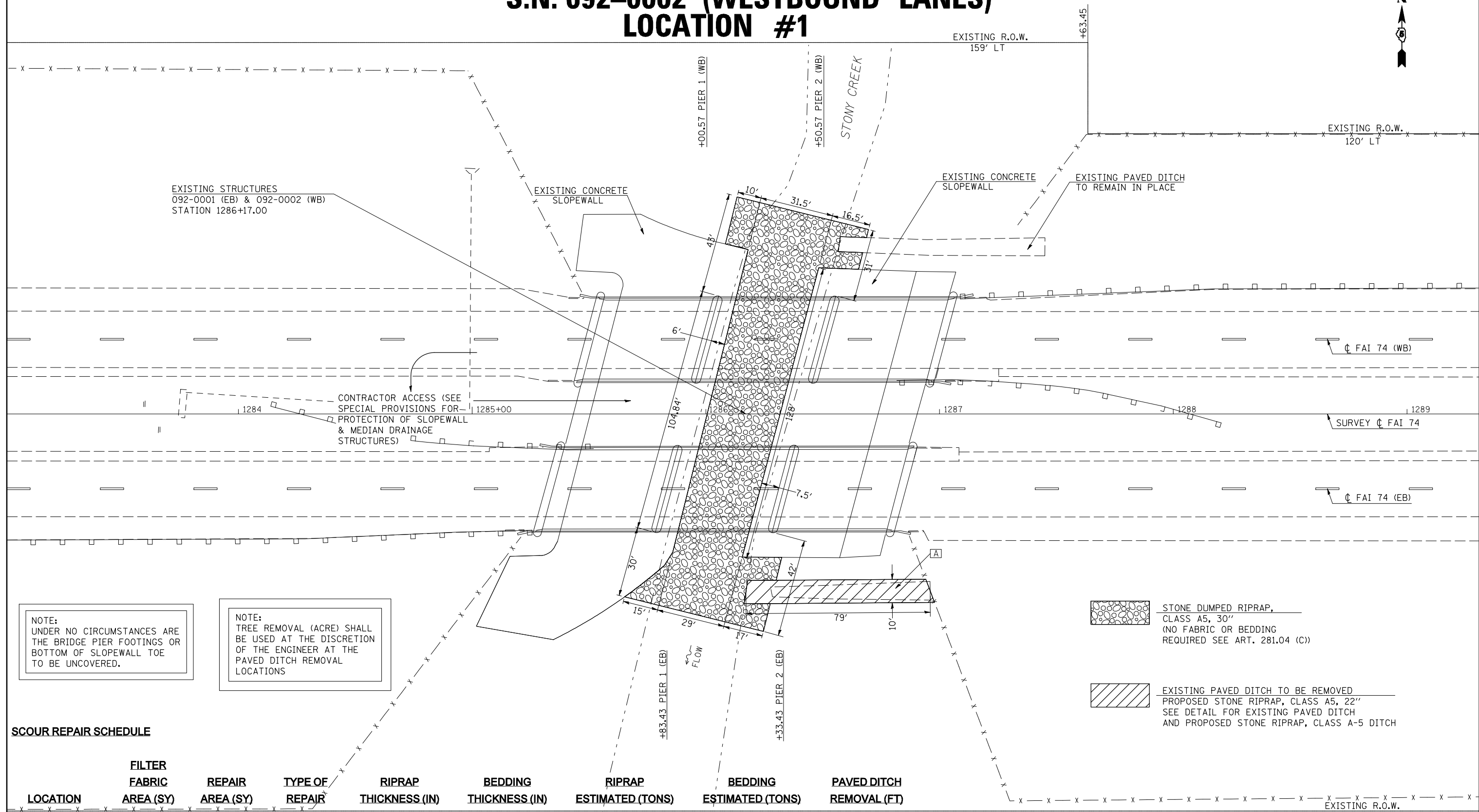

EXISTING STRUCTURES
092-0001 (EB) & 092-0002 (WB)
STATION 1286+17.00

CONTRACTOR ACCESS (SEE
SPECIAL PROVISIONS FOR
PROTECTION OF SLOPEWALL
& MEDIAN DRAINAGE
STRUCTURES)

NOTE:
UNDER NO CIRCUMSTANCES ARE
THE BRIDGE PIER FOOTINGS OR
BOTTOM OF SLOPEWALL TOE
TO BE UNCOVERED.

NOTE:
TREE REMOVAL (ACRE) SHALL
BE USED AT THE DISCRETION
OF THE ENGINEER AT THE
PAVED DITCH REMOVAL
LOCATIONS

- STONE DUMPED RIPRAP,
CLASS A5, 30"
(NO FABRIC OR BEDDING
REQUIRED SEE ART. 281.04 (C))
- EXISTING PAVED DITCH TO BE REMOVED
PROPOSED STONE RIPRAP, CLASS A5, 22"
SEE DETAIL FOR EXISTING PAVED DITCH
AND PROPOSED STONE RIPRAP, CLASS A-5 DITCH

SCOUR REPAIR SCHEDULE

LOCATION	FILTER FABRIC AREA (SY)	REPAIR AREA (SY)	TYPE OF REPAIR	RIPRAP THICKNESS (IN)	BEDDING THICKNESS (IN)	RIPRAP ESTIMATED (TONS)	BEDDING ESTIMATED (TONS)	PAVED DITCH REMOVAL (FT)
MAIN CHANNEL	0.0	790.0	A5	30.0	0.0	1240.0	0.0	0.0
A	100.0	100.0	A5	22.0	8.0	95.0	40.0	100.0



FILE NAME =	USER NAME = s1msgm	DESIGNED - BJH	REVISED -
et\pwork\PWID01\S1MSGM\d0120266\d570770-plan.dgn		DRAWN - GMS	REVISED -
PLOT SCALE = 40.0000' / IN.		CHECKED -	REVISED -
PLOT DATE = 6/26/2009		DATE -	REVISED -

**STATE OF ILLINOIS
DEPARTMENT OF TRANSPORTATION**

PLAN SHEET			
S.N. 092-0001 & S.N. 092-0002			
SCALE:	SHEET NO.	OF SHEETS	STA. TO STA.

F.A. RTE.	SECTION	COUNTY	TOTAL SHEETS	SHEET NO.
VAR.	*	**	22	6
CONTRACT NO. 70770				
ILLINOIS FED. AID PROJECT				

* D5 SCOUR MITIGATION 2009-3
** CHAMPAIGN & VERMILION