

PART OF THE NE 1/4 OF SECTION 18, T2N, R9W, OF THE 3RD PM, ST. CLAIR COUNTY, ILLINOIS

05-06-09

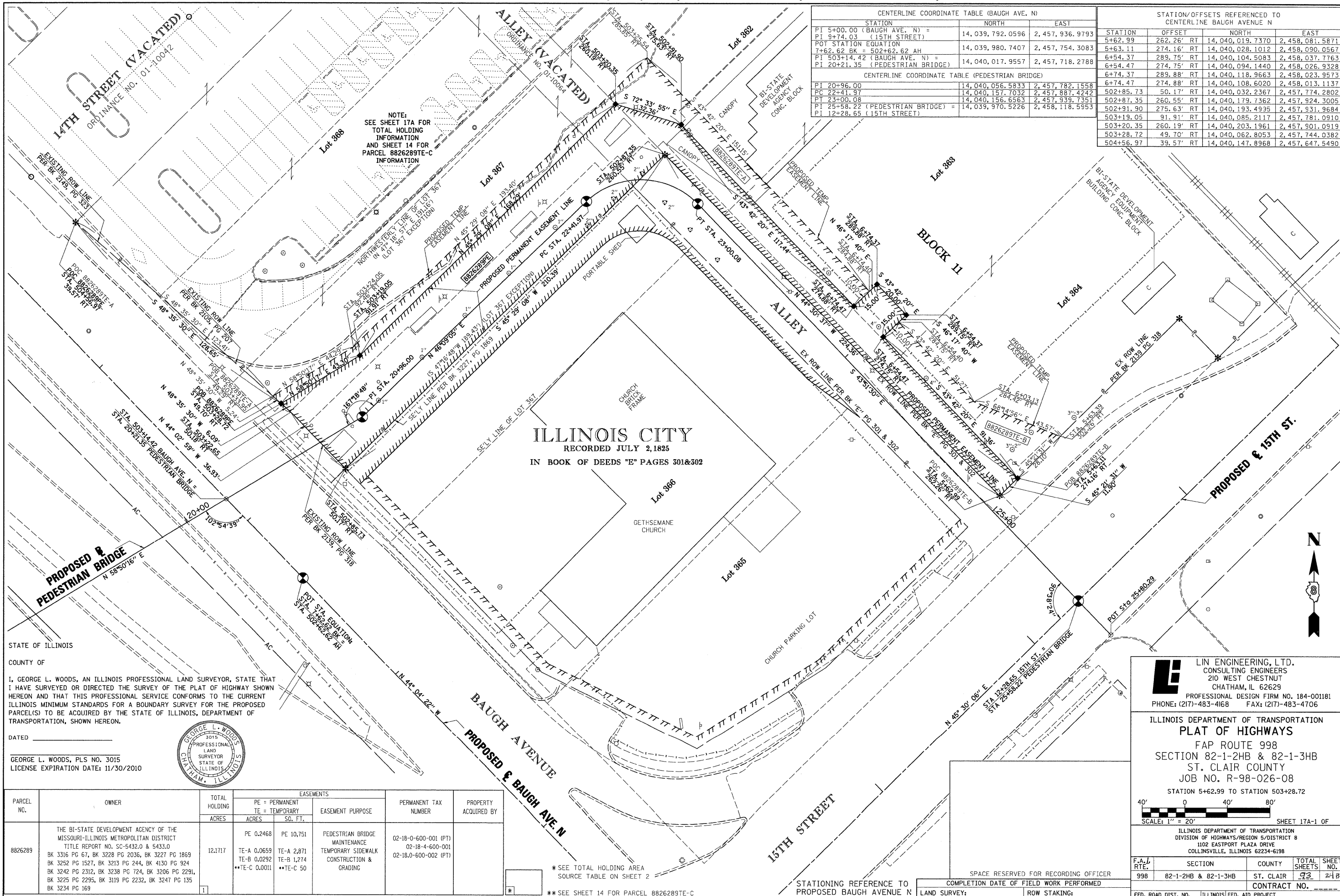

CENTERLINE COORDINATE TABLE (BAUGH AVE. N)		
STATION	NORTH	EAST
PI 5+00.00 (BAUGH AVE. N) =	14, 039, 792.0596	2, 457, 936.9793
PI 9+74.03 (15TH STREET)		
POT STATION EQUATION	14, 039, 980.7407	2, 457, 754.3083
T+62.62 BK = 502+62.62 AH		
PI 503+14.42 (BAUGH AVE. N) =	14, 040, 017.9557	2, 457, 718.2788
PI 20+21.35 (PEDESTRIAN BRIDGE)		
CENTERLINE COORDINATE TABLE (PEDESTRIAN BRIDGE)		
STATION	NORTH	EAST
PI 20+96.00	14, 040, 056.5833	2, 457, 782.1558
PC 22+41.97	14, 040, 157.7032	2, 457, 887.4242
PT 23+00.08	14, 040, 156.6563	2, 457, 939.7351
PI 25+58.22 (PEDESTRIAN BRIDGE) =	14, 039, 970.5226	2, 458, 118.5953
PI 12+28.65 (15TH STREET)		

STATION/OFFSETS REFERENCED TO CENTERLINE BAUGH AVENUE N			
STATION	OFFSET	NORTH	EAST
5+62.99	262.26' RT	14, 040, 019.7370	2, 458, 081.5871
5+63.11	274.16' RT	14, 040, 028.1012	2, 458, 090.0567
6+54.37	289.75' RT	14, 040, 104.5083	2, 458, 037.7763
6+54.47	274.75' RT	14, 040, 094.1440	2, 458, 026.9328
6+74.37	289.88' RT	14, 040, 118.9663	2, 458, 023.9573
6+74.47	274.88' RT	14, 040, 108.6020	2, 458, 013.1137
502+85.73	50.17' RT	14, 040, 032.2367	2, 457, 774.2802
502+87.35	260.55' RT	14, 040, 179.7362	2, 457, 924.3005
502+91.90	275.63' RT	14, 040, 193.4935	2, 457, 931.9684
503+19.05	91.91' RT	14, 040, 085.2117	2, 457, 781.0910
503+20.35	260.19' RT	14, 040, 203.1961	2, 457, 901.0919
503+28.72	49.70' RT	14, 040, 062.8053	2, 457, 744.0382
504+56.97	39.57' RT	14, 040, 147.8968	2, 457, 647.5490

STATE OF ILLINOIS  
 COUNTY OF  
 I, GEORGE L. WOODS, AN ILLINOIS PROFESSIONAL LAND SURVEYOR, STATE THAT I HAVE SURVEYED OR DIRECTED THE SURVEY OF THE PLAT OF HIGHWAY SHOWN HEREON AND THAT THIS PROFESSIONAL SERVICE CONFORMS TO THE CURRENT ILLINOIS MINIMUM STANDARDS FOR A BOUNDARY SURVEY FOR THE PROPOSED PARCEL(S) TO BE ACQUIRED BY THE STATE OF ILLINOIS, DEPARTMENT OF TRANSPORTATION, SHOWN HEREON.  
 DATED \_\_\_\_\_  
 GEORGE L. WOODS, PLS NO. 3015  
 LICENSE EXPIRATION DATE: 11/30/2010

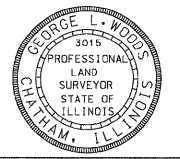

PARCEL NO.	OWNER	TOTAL HOLDING ACRES	EASEMENTS		PERMANENT TAX NUMBER	PROPERTY ACQUIRED BY
			PE = PERMANENT TE = TEMPORARY SO. FT.	EASEMENT PURPOSE		
8826289	THE BI-STATE DEVELOPMENT AGENCY OF THE MISSOURI-ILLINOIS METROPOLITAN DISTRICT TITLE REPORT NO. SC-5432.0 & 5433.0 BK 3252 PG 1527, BK 3213 PG 244, BK 4130 PG 924 BK 3242 PG 2312, BK 3238 PG 724, BK 3206 PG 2291, BK 3225 PG 2295, BK 3119 PG 2232, BK 3247 PG 135 BK 3234 PG 169	12.1717	PE 0.2468 TE-A 0.0659 TE-B 0.0292 TE-C 0.0011	PEDESTRIAN BRIDGE MAINTENANCE TEMPORARY SIDEWALK CONSTRUCTION & GRADING	02-18-0-600-001 (PT) 02-18-4-600-001 02-18-0-600-002 (PT)	

\* SEE TOTAL HOLDING AREA SOURCE TABLE ON SHEET 2  
 \*\* SEE SHEET 14 FOR PARCEL 8826289TE-C

**Lin Engineering, Ltd.**  
 CONSULTING ENGINEERS  
 210 WEST CHESTNUT  
 CHATHAM, IL 62629  
 PROFESSIONAL DESIGN FIRM NO. 184-001181  
 PHONE: (217)-483-4168 FAX: (217)-483-4706

ILLINOIS DEPARTMENT OF TRANSPORTATION  
**PLAT OF HIGHWAYS**  
 FAP ROUTE 998  
 SECTION 82-1-2HB & 82-1-3HB  
 ST. CLAIR COUNTY  
 JOB NO. R-98-026-08  
 STATION 5+62.99 TO STATION 503+28.72

F.A.I. RTE.	SECTION	COUNTY	TOTAL SHEETS	SHEET NO.
998	82-1-2HB & 82-1-3HB	ST. CLAIR	93	248

CONTRACT NO. \_\_\_\_\_  
 FED. ROAD DIST. NO. - [ILLINOIS] FED. AID PROJECT

PLOT DATE = 6/16/2009  
 FILE NAME = #FILE#  
 PLOT SCALE = #SCALE#  
 USER NAME = #USER#