

PART OF SECTION 17 AND SECTION 20, T34N, R13E, OF THE 3RD PM, WILL COUNTY, ILLINOIS

CONTRACT NO. 62253

F.A.I. MILE	SECTION	COUNTY	TOTAL SHEETS	SHEET NO.
57	*	WILL	303	82
STA. 14028+00 TO STA. 14031+00				
FED. ROAD DIST. NO. 1 ILLINOIS FED. AID PROJECT				
* 99(182) R-389-1HB-1-BR-2				

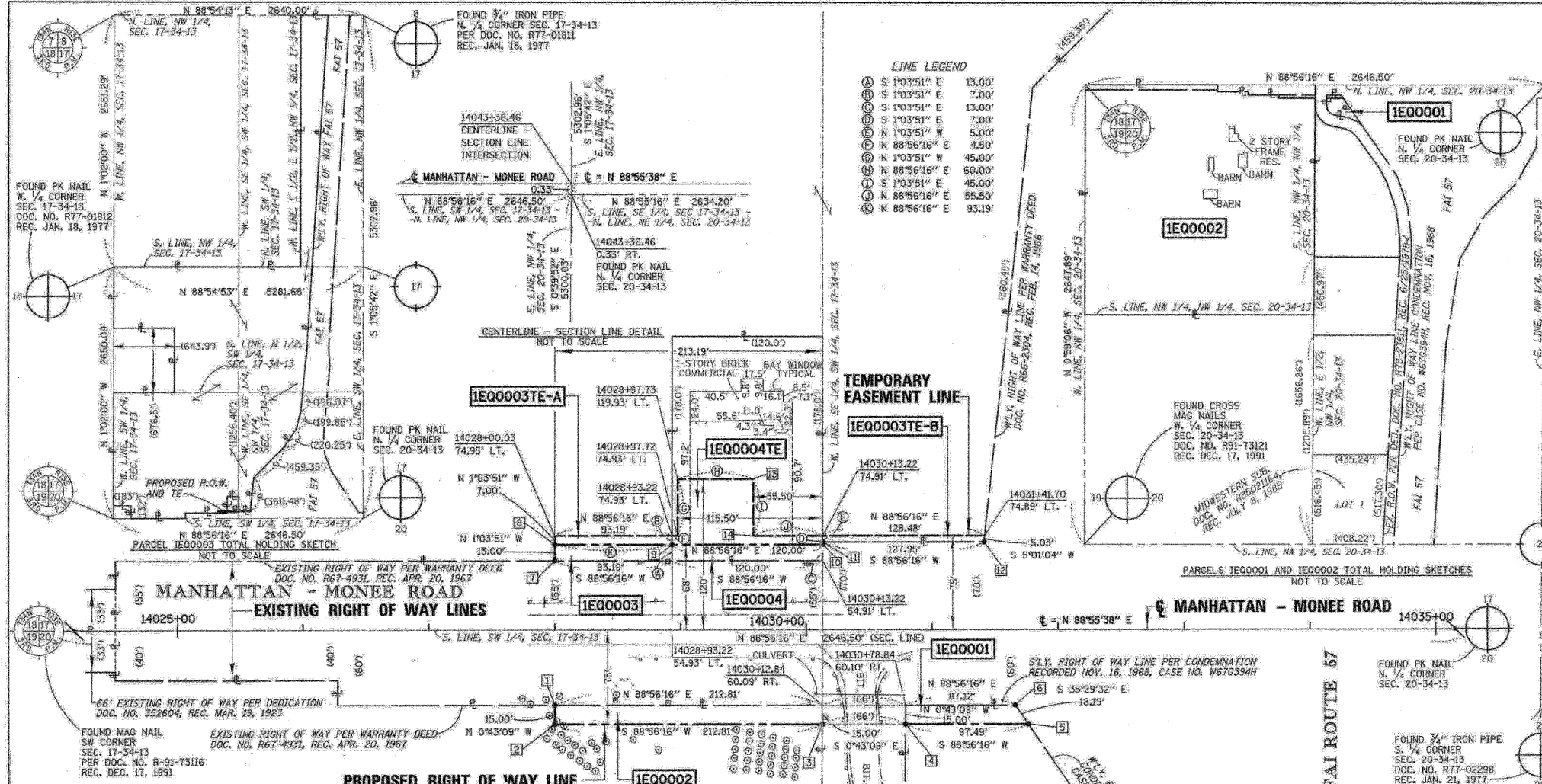

LEGEND

- EXISTING CENTERLINE
- EXISTING RIGHT OF WAY LINE
- PROPOSED CENTERLINE
- PROPOSED RIGHT OF WAY LINE
- PROPOSED TEMPORARY EASEMENT LINE
- PROPOSED PERMANENT EASEMENT LINE
- SECTION LINE
- QUARTER SECTION LINE
- QUARTER QUARTER SECTION LINE
- PLATTED LOT LINE
- PROPERTY (DEED) LINE
- APPARENT PROPERTY LINE
- ACCESS CONTROL LINE
- MEASURED OR COMPUTED DIMENSION
- RECORD DATA
- FOUND IRON PIPE OR IRON ROD
- SET 3/4 INCH IRON ROD
- PERMANENT SURVEY MONUMENT, I.O.D.T. STD. 2135
- (TO BE SET BY OTHERS)
- CUT CROSS FOUND OR SET
- SAME OWNERSHIP
- FENCE LINE
- SIGN

BEARINGS SHOWN HEREON REFERENCE THE ILLINOIS STATE PLANE COORDINATE SYSTEM, EAST ZONE, NORTH AMERICAN DATUM OF 1983 (1997 ADJUSTMENT).

STATE OF ILLINOIS }
COUNTY OF WILL }

STATION / OFFSET AND FOUND MONUMENTATION LEGEND

11	14028+00.03	60.05' RT.	FOUND IRON ROD W/ ALUM. CAP	0.16' N. / 0.03' W.
12	14027+99.93	75.05' RT.	FOUND IRON ROD W/ ALUM. CAP	0.19' N. / 0.03' W.
13	14030+12.75	75.09' RT.	FOUND IRON ROD W/ ALUM. CAP	0.19' N. / 0.03' W.
14	14030+75.75	75.10' RT.	FOUND IRON ROD W/ ALUM. CAP	0.20' N. / 0.03' W.
15	14031+76.24	75.12' RT.	FOUND IRON ROD W/ ALUM. CAP	0.23' N. / 0.03' W.
16	14031+65.96	60.12' RT.	FOUND IRON ROD W/ ALUM. CAP	0.16' N. / 0.03' W.
17	14028+00.03	54.95' LT.	FOUND IRON ROD W/ ALUM. CAP	0.16' N. / 0.03' W.
18	14028+00.03	67.95' LT.	FOUND IRON ROD W/ ALUM. CAP	0.15' N. / 0.03' W.
19	14028+93.22	67.93' LT.	FOUND IRON ROD W/ ALUM. CAP	0.17' N. / 0.03' W.
20	14030+13.22	67.91' LT.	FOUND IRON ROD W/ ALUM. CAP	0.19' N. / 0.03' W.
21	14031+41.70	69.91' LT.	FOUND IRON ROD	0.10' N. / 0.10' W.
22	14029+51.73	119.92' LT.	FOUND IRON ROD	0.10' N. / 0.10' W.
23	14029+57.72	74.92' LT.	FOUND IRON ROD	0.10' N. / 0.10' W.

PARCEL NO.	OWNER	PERMANENT INDEX NUMBER	TOTAL HOLDING	AREA TAKING	PREVIOUSLY DEDICATED	REMAINDER	EASEMENTS TEMP	EASEMENTS PERM	EASEMENT PURPOSE	PROPERTY ACQUIRED BY
1E00001	STANDARD BANK AND TRUST COMPANY, TRUSTEES, TRUST NO. 2907 TITLE REPORT NO. 11-2001WL-1957.0	PART OF 121-14-20-100-021	0.365 AC	0.032 AC		0.333 AC				
1E00002	QUANSTRON-ROSE, L.L.C. TITLE REPORT NO. 11-2001WL-1956.0	121-14-20-100-004	39.437 AC	0.073 AC		39.364 AC				
1E00003	QUANSTRON-ROSE, L.L.C. TITLE REPORT NO'S. 11-2001WL-1956.0 AND 11-2002WL-2147.0	121-14-17-300-009 121-14-17-300-007	115.532 AC	0.028 AC		115.504 AC				
1E00003TE-A			5,032,557 SF				0.015 AC	652 SF		
1E00003TE-B							0.015 AC	641 SF		
1E00004	ROYAL MEDICAL AND TECHNICAL CONSULTANTS, INC. TITLE REPORT NO. 11-2002-W-2000.0	121-14-17-300-013	0.490 AC	0.036 AC		0.454 AC				
1E00004TE			21,360 SF	1,560 SF		19,800 SF				

COORDINATE TABLE

STATION	OFFSET	R.T.#	NORTH	EAST
14027+00.00	0.00' LT.	9025	1734271.2758	1140589.6517
14027+99.93	75.05' RT.	9018	1734198.1115	1140630.3730
14028+00.03	60.05' RT.	9002	1734213.1106	1140690.7647
14028+00.03	54.95' LT.	9004	1734328.0909	1140689.6347
14028+00.03	67.95' LT.	9016	1734341.0822	1140689.3926
14028+93.22	74.95' LT.	9015	1734348.0870	1140688.2626
14028+93.22	54.93' LT.	9005	1734329.8180	1140781.8081
14028+93.22	67.93' LT.	9013	1734342.8157	1140781.5666
14028+93.22	74.93' LT.	9014	1734349.8145	1140781.4366
14028+97.72	74.93' LT.	9029	1734349.8980	1140785.9358
14028+97.72	119.93' LT.	9028	1734394.8902	1140785.1000
14029+57.72	74.92' LT.	9030	1734351.0102	1140845.9255
14029+57.72	119.92' LT.	9031	1734396.0025	1140845.0897
14030+12.75	75.09' RT.	9019	1734202.0566	1140933.7509
14030+12.84	60.09' RT.	9003	1734217.0556	1140903.5620
14030+13.22	54.91' LT.	9006	1734332.0425	1140901.7974
14030+13.22	67.91' LT.	9022	1734345.0403	1140901.5460
14030+13.22	69.91' LT.	9007	1734347.0399	1140901.5088
14030+13.22	74.91' LT.	9008	1734352.0391	1140901.4160
14030+78.75	75.10' RT.	9020	1734203.2801	1140969.7400
14030+78.84	60.10' RT.	9000	1734218.2792	1140969.5518
14031+41.70	69.89' LT.	9009	1734349.4119	1141029.4331
14031+41.70	74.89' LT.	9010	1734354.4208	1141029.8729
14031+65.96	60.12' RT.	9001	1734219.8942	1141056.6562
14031+76.24	75.12' RT.	9021	1734205.0873	1141067.2149
14046+69.93	65.30' RT.	177	1734242.8719	1142560.4600
14046+70.00	55.30' RT.	175	1734252.8715	1142560.3439
14047+49.93	65.29' RT.	178	1734244.3781	1142640.4458
14047+50.00	55.29' RT.	176	1734224.3777	1142640.3297
14048+00.00	0.00' LT.	9023	1734310.5941	1142689.2800

THIS IS TO CERTIFY THAT I, COVENTINE FIDIS, AN ILLINOIS PROFESSIONAL LAND SURVEYOR, HAVE SURVEYED THE PLAT OF HIGHWAYS SHOWN HEREON IN SECTION 17 AND SECTION 20, TOWNSHIP 34 NORTH, RANGE 13 EAST OF THE THIRD PRINCIPAL MERIDIAN, IN WILL COUNTY; THAT THE PLAT CORRECTLY REPRESENTS SAID SURVEY; THAT ALL MONUMENTS FOUND AND ESTABLISHED ARE OF PERMANENT QUALITY AND OCCUPY THE POSITIONS SHOWN THEREON; AND THAT THE MONUMENTS ARE SUFFICIENT TO ENABLE THE SURVEY TO BE RETRACED, MADE FOR THE DEPARTMENT OF TRANSPORTATION, STATE OF ILLINOIS.

DATED AT CHICAGO, ILLINOIS THIS 19TH DAY OF JULY, 2007.

C.F.

COVENTINE FIDIS
ILLINOIS PROFESSIONAL LAND SURVEYOR NO. 2159
LICENSE EXPIRATION DATE 11/30/2008

THIS PROFESSIONAL SERVICE CONFORMS TO THE CURRENT ILLINOIS MINIMUM SURVEY STANDARDS.

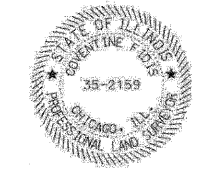

PLAT OF HIGHWAYS
STATE OF ILLINOIS
DEPARTMENT OF TRANSPORTATION
FAI ROUTE 57

SECTION: AT MANHATTAN - MONEE ROAD
STATION 14028+00
SCALE 1" = 50'

WILL COUNTY
JOB NO. R-91-004-02
TO STATION 14031+76
SHEET 2

BUREAU OF LAND ACQUISITION
201 WEST CENTER COURT
SCHAUMBURG, ILLINOIS 60196